

New in Pre Columbian Studies

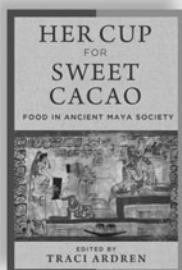

Her Cup for Sweet Cacao *Food in Ancient Maya Society*

EDITED BY TRACI ARDREN

Presenting new data from leading scholars in the field, this collection uses evidence from archaeology, hieroglyphic texts, chemical analyses, and art to explore the many ways food was integral to Classic Maya society.

\$60.00 hardcover

DECEMBER 2020

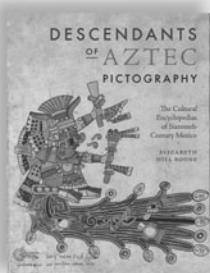

Descendants of Aztec Pictography

The Cultural Encyclopedias of Sixteenth-Century Mexico

BY ELIZABETH HILL BOONE

The first comprehensive examination of Aztec pictorial encyclopedias and their creation, this book explores how indigenous artists documented their ancestral culture in these texts for those outside their community.

\$65.00 hardcover

JANUARY 2021

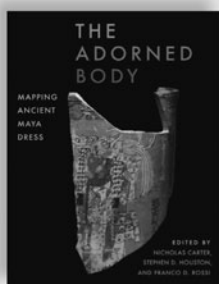

The Adorned Body

Mapping Ancient Maya Dress

EDITED BY NICHOLAS CARTER,
STEPHEN D. HOUSTON, AND
FRANCO D. ROSSI

The Adorned Body is the first truly comprehensive book on what the ancient Maya wore, a systematic survey of dress and ornaments, from head to toe and everything in between.

\$60.00 hardcover

SEPTEMBER 2020

FORTHCOMING

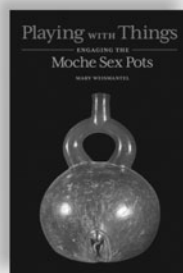

Playing with Things

*Engaging the
Moche Sex Pots*

BY MARY WEISMANTEL

Challenging common approaches to archaeology and sexuality studies, this book explores, in part by physically interacting with the artifacts, how Moche ceramics reveal ancient Indigenous ways of thinking about and experiencing sex.

\$29.95 paperback

AUGUST 2021



UNIVERSITY OF TEXAS PRESS

www.utexaspress.com



Statement of Ownership, Management, and Circulation
POSTAL SERVICE® (All Periodicals Publications Except Requester Publications)

1. Publication Title Latin American Antiquity	2. Publication Number 005 – 918	3. Filing Date 10/1/2020
4. Issue Frequency Quarterly March, June, September, December	5. Number of Issues Published Annually 4	6. Annual Subscription Price \$258.00
7. Complete Mailing Address of Known Office of Publication (Not printer) (Street, city, county, state, and ZIP+4®) Cambridge University Press 1 Liberty Plaza New York, NY 10006		Contact Person Nina Iammatteo Telephone (Include area code) 2123375004

8. Complete Mailing Address of Headquarters or General Business Office of Publisher (Not printer)
**Cambridge University Press
 Edinburgh Building, Cambridge CB2 2RU, England**

9. Full Names and Complete Mailing Addresses of Publisher, Editor, and Managing Editor (Do not leave blank)
 Publisher (Name and complete mailing address)
**Cambridge University Press
 1 Liberty Plaza
 New York, NY 10006**

Editor (Name and complete mailing address)
Julia A. Hendon, Gettysburg College, Gettysburg, PA and Calogero M. Santoro, Universidad de Tarapacá (UTA), Antofagasta, Chile

Managing Editor (Name and complete mailing address)
Cambridge University Press, One Liberty Plaza, New York, NY, 10006

10. Owner (Do not leave blank. If the publication is owned by a corporation, give the name and address of the corporation immediately followed by the names and addresses of all stockholders owning or holding 1 percent or more of the total amount of stock. If not owned by a corporation, give the names and addresses of the individual owners. If owned by a partnership or other unincorporated firm, give its name and address as well as those of each individual owner. If the publication is published by a nonprofit organization, give its name and address.)

Full Name	Complete Mailing Address
Society for American Archaeology	1111 14th Street NW, Suite 800 Washington, DC 20005

11. Known Bondholders, Mortgagees, and Other Security Holders Owning or Holding 1 Percent or More of Total Amount of Bonds, Mortgages, or Other Securities. If none, check box None

Full Name	Complete Mailing Address

12. Tax Status (For completion by nonprofit organizations authorized to mail at nonprofit rates) (Check one)
 The purpose, function, and nonprofit status of this organization and the exempt status for federal income tax purposes:
 Has Not Changed During Preceding 12 Months
 Has Changed During Preceding 12 Months (Publisher must submit explanation of change with this statement)

13. Publication Title		14. Issue Date for Circulation Data Below		
Latin American Antiquity		JUNE 2020		
15. Extent and Nature of Circulation		Average No. Copies Each Issue During Preceding 12 Months	No. Copies of Single Issue Published Nearest to Filing Date	
a. Total Number of Copies (<i>Net press run</i>)		1573	1396	
b. Paid Circulation (<i>By Mail and Outside the Mail</i>)	(1)	Mailed Outside-County Paid Subscriptions Stated on PS Form 3541 (Include paid distribution above nominal rate, advertiser's proof copies, and exchange copies)	990	929
	(2)	Mailed In-County Paid Subscriptions Stated on PS Form 3541 (<i>Include paid distribution above nominal rate, advertiser's proof copies, and exchange copies</i>)	0	0
	(3)	Paid Distribution Outside the Mails Including Sales Through Dealers and Carriers, Street Vendors, Counter Sales, and Other Paid Distribution Outside USPS®	399	352
	(4)	Paid Distribution by Other Classes of Mail Through the USPS (e.g., First-Class Mail®)	0	0
c. Total Paid Distribution [<i>Sum of 15b (1), (2), (3), and (4)</i>]		▶	1389	1281
d. Free or Nominal Rate Distribution (<i>By Mail and Outside the Mail</i>)	(1)	Free or Nominal Rate Outside-County Copies included on PS Form 3541	0	0
	(2)	Free or Nominal Rate In-County Copies Included on PS Form 3541	0	0
	(3)	Free or Nominal Rate Copies Mailed at Other Classes Through the USPS (e.g., First-Class Mail)	0	0
	(4)	Free or Nominal Rate Distribution Outside the Mail (<i>Carriers or other means</i>)	1	0
e. Total Free or Nominal Rate Distribution (<i>Sum of 15d (1), (2), (3) and (4)</i>)			1	0
f. Total Distribution (<i>Sum of 15c and 15e</i>)		▶	1390	1281
g. Copies not Distributed (<i>See Instructions to Publishers #4 (page #3)</i>)		▶	183	115
h. Total (<i>Sum of 15f and g</i>)			1573	1396
i. Percent Paid (<i>15c divided by 15f times 100</i>)		▶	99.92%	100%

* If you are claiming electronic copies, go to line 16 on page 3. If you are not claiming electronic copies, skip to line 17 on page 3.



**UNITED STATES
POSTAL SERVICE®**

**Statement of Ownership, Management, and Circulation
(All Periodicals Publications Except Requester Publications)**

16. Electronic Copy Circulation

	Average No. Copies Each Issue During Preceding 12 Months	No. Copies of Single Issue Published Nearest to Filing Date
a. Paid Electronic Copies		
b. Total Paid Print Copies (Line 15c) + Paid Electronic Copies (Line 16a)		
c. Total Print Distribution (Line 15f) + Paid Electronic Copies (Line 16a)		
d. Percent Paid (Both Print & Electronic Copies) (16b divided by 16c × 100)		

I certify that 50% of all my distributed copies (electronic and print) are paid above a nominal price.

17. Publication of Statement of Ownership

If the publication is a general publication, publication of this statement is required. Will be printed in the December 2020 issue of this publication. Publication not required.

18. Signature and Title of Editor, Publisher, Business Manager, or Owner

Nina Iammatteo

Date

10/1/2020

I certify that all information furnished on this form is true and complete. I understand that anyone who furnishes false or misleading information on this form or who omits material or information requested on the form may be subject to criminal sanctions (including fines and imprisonment) and/or civil sanctions (including civil penalties).

NOTICE TO AUTHORS

Latin American Antiquity is a quarterly journal that publishes original papers on the archaeology, ethnohistory, and art history of Latin America and the Caribbean and all regions in the continental New World that are south of the current U.S.-Mexico border. The journal publishes ARTICLES, REPORTS, and COMMENTS in method and theory, field research, and analysis that use a Latin American database as defined above. Authors submit manuscripts to the editor for consideration as ARTICLES or REPORTS in English, Spanish, or Portuguese. *Latin American Antiquity* has a fixed limit of 10,000 words for ARTICLES and 3,000 words for REPORTS. Tables and illustrations should be limited to those that are appropriate and necessary. Authors are required to submit manuscripts electronically through Editorial Manager® (<http://www.editorialmanager.com/laq>). Detailed information on policy, style, and technical matters of manuscript preparation is given in English and in Spanish in the “Editorial Policy, Information for Authors, and Style Guide for *American Antiquity*, *Latin American Antiquity*, and *Advances in Archaeological Practice*,” which can be accessed at <https://www.saa.org/publications/latin-american-antiquity>. For additional information, updates, or clarification, consult the managing editor at the SAA office in Washington, DC.

BOARD OF DIRECTORS OF THE SOCIETY FOR AMERICAN ARCHAEOLOGY

President: JOE E. WATKINS, PhD, RPA, Tucson, AZ, USA

President-elect: DEBORAH L. NICHOLS, PhD, RPA, Dartmouth College, Hanover, NH, USA

Secretary: TERESITA MAJEWSKI, RPA, Statistical Research Inc., Tucson, AZ, USA

Secretary-elect: KELLEY HAYS-GILPIN, RPA, Northern Arizona University, Flagstaff, AZ, USA

Treasurer: STEPHEN E. NASH, PhD, Denver Museum of Nature and Science, Denver, CO, USA

Board Members at-Large

LEE RAINS CLAUSS, Highland, CA, USA

CYNTHIA HERHAHN, PhD, RPA, Albuquerque, NM, USA

HEATHER A. LAPHAM, PhD, RPA, UNC Chapel Hill, Chapel Hill, NC, USA

BONNIE L. PITBLADO, RPA, University of Oklahoma, Norman, OK, USA

SILVIA SALGADO, PhD, Universidad de Costa Rica, San José

LYNNE P. SULLIVAN, PhD, RPA, University of Tennessee, Knoxville, TN, USA

Ex-Officio Board Member

OONA SCHMID, Executive Director, Society for American Archaeology, 1111 14th Street NW, Suite 800, Washington, DC 20005, USA

EDITORS' CORNER

- 659 Si la educación, las artes y la cultura fueran cuerdas principales de los tejidos socio-ecológicos ¿cantaría otro gallo en el planeta?
Calogero M. Santoro and Julia A. Hendon
- 661 If Education, Arts, and Culture Were the Main Threads of the Socioecological Fabric, Would Another Rooster Sing on the Planet?
Julia A. Hendon and Calogero M. Santoro

ARTICLES

- 664 Variabilidad morfológica de anzuelos en concha de *Choromytilus chorus* (8500-4500 cal ap), costa sur del Desierto de Atacama, Taltal, Chile
Verónica Alcalde y Carola Flores
- 683 Paleodemographic Simulations at Xcambó, Yucatan: Early and Late Classic Population Dynamics in the Northern Maya Territories
Allan Ortega-Muñoz, Vera Tiesler, Thelma Sierra-Sosa, and Andrea Cucina
- 702 Late Intermediate Period Plant Use at a Colla Hillfort, Puno, Peru (AD 1300–1450)
BrieAnna S. Langlie
- 720 San José 520: An Unusual Teotihuacan Settlement System
Michael W. Spence, Karyn Olsen, M. Oralia Cabrera Cortés, and Fred J. Longstaffe
- 733 Interpretación de posibles modalidades de procesamiento en restos carbonizados del género *Chenopodium* recuperados del sitio de Soria 2, Catamarca, Argentina
Natalia Silvana Petrucci y María Laura López
- 747 The Environs of Tres Zapotes as the Find-Spot of the Tuxtla Statuette
John Justeson, Christopher A. Pool, Ponciano Ortiz Ceballos, María del Carmen Rodríguez Martínez, and Jane MacLaren Walsh
- 765 Site Context and the Spatial Organization of a Late Holocene Coastal Hunter-Gatherer Campsite in North-Central Chile, South America
César Méndez, Matthieu Carré, Antonio Maldonado, Roxana Seguel, and Donald Jackson
- 780 Exchange Systems in Late Postclassic Mesoamerica: Comparing Open and Restricted Markets at Tlaxcallan, Mexico, and Santa Rita Corozal, Belize
Marc D. Marino, Lane F. Fargher, Nathan J. Meissner, Lucas R. Martindale Johnson, Richard E. Blanton, and Verónica Y. Heredia Espinoza
- 800 Tendencias sobre la dieta de las poblaciones prehispánicas del sur del Noreste argentino: Análisis de indicadores bucodentales
María Agustina Ramos van Raap
- 817 Ucanal Stela 29 and the Cosmopolitanism of Terminal Classic Maya Stone Monuments
Christina T. Halperin and Simon Martin
- 838 Mortuary Rituals and the Suttee among Mapuche Chiefdoms of Pampa-Patagonia: The Double Human Burial of Chimpay (Argentina)
Ingrid de Jong, Alejandro Serna, Emiliano Mange, and Luciano Prates
- 853 Perros indígenas en el Noreste argentino
Juan Carlos Castro, Mariano Bonomo, Lucio González Venanzi y Silvia Cornero

On the Cover: The Tuxtla Statuette. (Photograph by Peter Selverstone and John Justeson, spring 1999, with the assistance of Loa Traxler; drawing by Justeson [Justeson and Kaufman 1993:Figure 3].) From "The Environs of Tres Zapotes as the Find-Spot of the Tuxtla Statuette," John Justeson and colleagues, p. 748.

∞ The paper used in this publication meets the requirements of ANSI/NISO Z39.48-1992 (Permanence of Paper).

Cambridge Core

For further information about this journal
please go to the journal website at
[cambridge.org/laq](https://doi.org/10.1017/laq)

CAMBRIDGE
UNIVERSITY PRESS