

August
1992

The Journal of Laryngology and Otology



Founded in 1887 by Morell Mackenzie & Norris Wolfenden

Edited by NEIL WEIR

Assistant Editors PATRICK BEASLEY, CAROL WENGRAF, RICHARD RAMSDEN, IOLO GRIFFITH,
PETER RHÏS EVANS, DAVID PROOPS & VALERIE LUND

Book Review and Abstracts Editor JOHN B. BOOTH

Emeritus Advisor in Pathology IMRICH FRIEDMANN

Advisors in Pathology BRIAN MANNERS, CHRISTOPHER MILROY, KENNETH MACCLELLAND &
LESLEY SMALLMAN

Advisor in Audiology LINDA LUXON

Advisors in Radiology GLYN LLOYD & PETER PHELPS

Advisors in Statistics ANTHONY HUGHES, PETER KELLY & GILLIAN RAAB

Vol 106
No 8

The Journal of Laryngology and Otology

(Founded in 1887 by MORELL MACKENZIE and NORRIS WOLFENDEN)

Edited by NEIL WEIR

Assistant Editors PATRICK BEASLEY, CAROL WENGRAF, RICHARD RAMSDEN,
IOLO GRIFFITH, PETER RHYS EVANS, DAVID PROOPS & VALERIE LUND
Book Reviews and Abstracts Editor JOHN B. BOOTH

INSTRUCTIONS FOR AUTHORS

1. Original articles which have not been published elsewhere are invited and should be sent to the Editor. They are considered for publication on the understanding that they are contributed to this *Journal* solely. Reproduction elsewhere, in whole or in part, is not permitted without the previous written consent of the Author and Editor and the customary acknowledgement must be made. Normally an original main article should not exceed 7500 words.

Longer articles or theses will be considered for publication as *Supplements*, at the expense of the authors or their employing authorities.

2. Manuscripts should be **typewritten in duplicate** on one side of the paper only (A4 297x210 mm) and double spaced, with wide margins. Computer print-outs are not favoured.

Begin each component on a new page in the following sequence: title page, abstract, text, acknowledgements, references, tables and legends.

(a) **Abstract**—This should contain not more than 150 words and include a statement of the problem, the method of study, results and conclusions; a 'summary' section should **not** be included in the main manuscript.

(b) **Key Words**—only those appearing as Medical Subject Headings (MeSH) in the supplement to the Index Medicus may be used; where no appropriate word(s) are listed those dictated by common sense/usage should be supplied.

(c) **Text**—Suggested outline—(1) introduction, (2) materials and methods, (3) results, (4) discussion, (5) conclusion.

(d) **Tables** are adjuncts to the text and should not repeat material already presented.

(e) **Illustrations**—Two sets of illustrations, one with each copy of the manuscript, must be submitted and all authors should remember that the single column width is 80mm. One set of illustrations should, therefore, not exceed this width and they should ensure that the essential features are illustrated within this dimension.

Coloured illustrations will be charged to authors, unless a special grant is authorized by the Editor.

Written permission from the publisher must be provided to the *Journal* in order to republish material with copyright elsewhere and also from the senior author where necessary.

(f) **Measurements** must be in metric units, with *Système Internationale* (SI) equivalents given in parentheses.

(g) **References**—For *Journal* articles, The Harvard system of recording references should be used, e.g. Green, C. and Brown, D. (1951). The tonsil problem. *Journal of Laryngology and Otology* 65: 33–38. A paper written by more than two authors should be abbreviated in the text, e.g. Green *et al.* (1951), but **all** the authors should be given in the list of references. The titles of all *Journals* should be given without abbreviation. **References should be listed in alphabetical order**; use of the Vancouver system will **not** be accepted.

For single-author books, the following style should be used: Green, C. (1951). *The tonsil problem*, 2nd edn., vol. 1, Headley Brothers Ltd., Ashford, Kent, p 33–38.

For papers in multi-author books with one or more editors, the reference should include the title of the chapter and the names of the editors, together with the number of the edition as eg: Brown, D. (1951) Examination of the ear. In *Diseases of the Ear, Nose and Throat*. 2nd Edition. (White, A., Black, B., eds.), Headley Brothers Ltd, Ashford, Kent, p 33–38.

It is most important that authors should verify personally the accuracy of every reference before submitting a paper for publication. The names of authors cited in the References should be given in alphabetical order.

(h) **Meetings**—If the manuscript was presented at a meeting, the place where it was held, and the date on which it was read must be included and should appear at the foot of the title page.

(i) **Financial disclosures**—In the submission letter to the Editor, the authors must list all affiliations with or financial involvement in, organizations or entities with a direct financial interest in the subject matter or material of the research discussed in the manuscript.

(j) **Declaration**. Each manuscript must be accompanied by a letter of declaration to be signed by each author to confirm that they have seen, read and approve the contribution bearing their name.

(k) **Rejections**—All manuscripts which are rejected will no longer be returned to the authors. Those submitting papers should, therefore, ensure that they retain at least one copy and the reference numbers, if any, of the illustrations. The only exception to this will be those manuscripts with colour illustrations which will be returned *automatically* by Surface Mail.

(l) **Facsimile (FAX)**. All authors should send a Facsimile number whenever possible to speed communication; this particularly applies to those outside the United Kingdom. Manuscripts with no visual illustrations (X-rays/pathology) may be sent by facsimile.

3. Page proofs are sent to authors for corrections, which should be kept to a minimum; they must be clearly marked, and no extra matter added. Proofs should be returned within 5 days.

4. Orders for reprints must be sent when returning page proofs, and for this purpose special forms are supplied.

5. Editorial communications may be addressed to **The Editor, Journal of Laryngology and Otology, c/o Headley Brothers Ltd., The Invicta Press, Ashford, Kent TN24 8HH or sent by FAX (0483 306380).**

6. **The annual subscription is £90.00 Institutions & Libraries US\$225.00; £80.00 Individuals US\$200.00; £45.00 Registrars, Residents and Interns.** (Those in training should submit a certificate from The Head of the Department giving details of their appointment; those who qualify must supply their *home* address for mailing direct). Claims to be made for missing issues within 6 months of each publication date.

7. Single copies of current or back numbers (when available) will be on sale at £12.00 each (including postage).

8. BINDERS to hold *Journals* for one year, available at £12.00 each.

9. SUPPLEMENTS published at 'irregular' intervals with subscription, available separately on request.

10. All subscriptions, advertising and business communications should be sent to the publishers, or subscription agents.

HEADLEY BROTHERS LTD,

THE INVICTA PRESS, ASHFORD, KENT.

© *Journal of Laryngology and Otology Ltd., 1992*

ISSN 0022-2151

Second class postage paid Rahway, N.J.

Postmaster: Send address corrections to The Journal of Laryngology and Otology, c/o Mercury

Airfreight International Ltd. Inc., 2323 Randolph Avenue, Avenel, N.J. 07001. Frequency of Publication: Monthly.



in association with

**THE INSTITUTE OF
LARYNGOLOGY AND OTOTOLOGY**
are pleased to announce

THE 11th **Downs** TEMPORAL BONE DISSECTION PRIZE

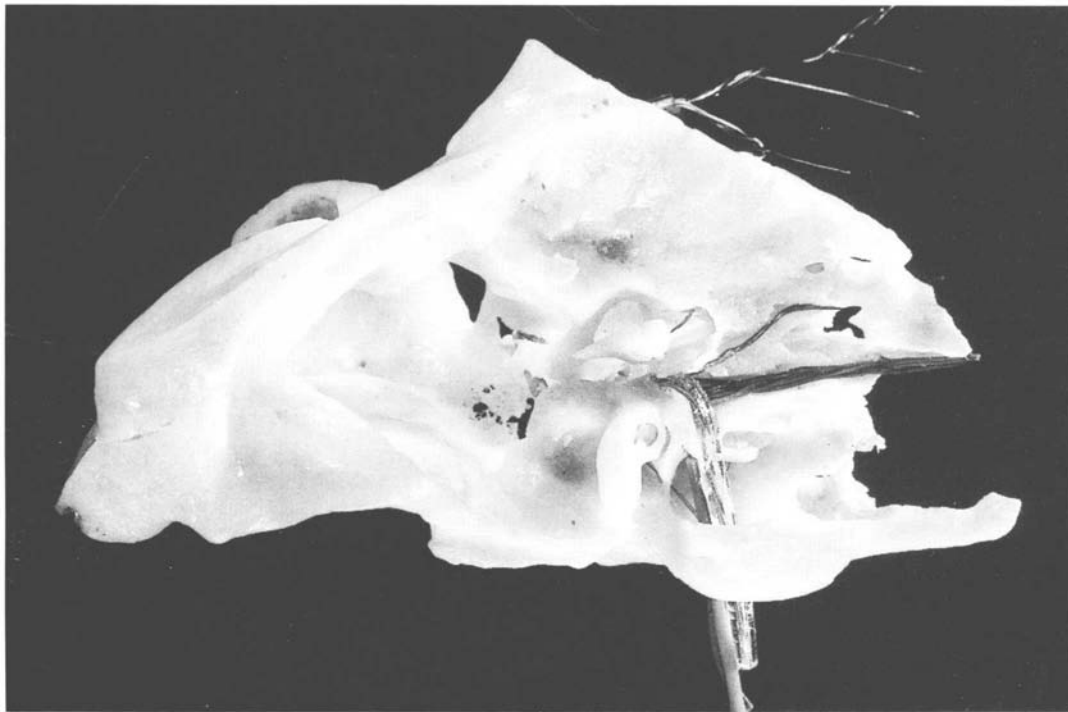

photograph of last year's winning entry from S. Ell

■ **The First Prize** enables the winner to attend the **Portmann Course in Microsurgery in Otolaryngology and Otoneurology** at Bordeaux in July 1993.

The Second Candidate will receive Medical Books to the value of £225 and the Third Candidate to the value of £150.

■ **Candidates** eligible for this prize will be full-time SHO's, Registrars and Senior Registrars in clinical posts in Otolaryngology within the United Kingdom, and Consultants appointed after 1st January 1993.

■ **Submissions** should consist of two dried temporal bones:

- 1) Dissected to demonstrate the bony labyrinth 'in situ'.
- 2) Dissected according to the candidates' own choice.

■ **The Winner** will be announced at the meeting of the Otolaryngology Section at the **Royal Society of Medicine** in May 1993.

■ **The Judges** are: Mr. Navnit Shah, Mr. David Wright and Mr. Martin Bailey.

■ **Further information** is available from Mr. C.M. Bailey at the address below.

■ **Entries** must be sent to Mr. C.M. Bailey (c/o the Department of Pathology), at the address below. All temporal bones must be transported according to existing regulations, and must be received before 28th February 1993. No entries can be accepted after this date.

Contact:
The Institute of Laryngology and Otolaryngology
330/332 Gray's Inn Road
LONDON WC1X 8EE
Tel: 071-837 8855 Ext. 4010

Celebrating Our 100-Year Anniversary 1892 - 1992

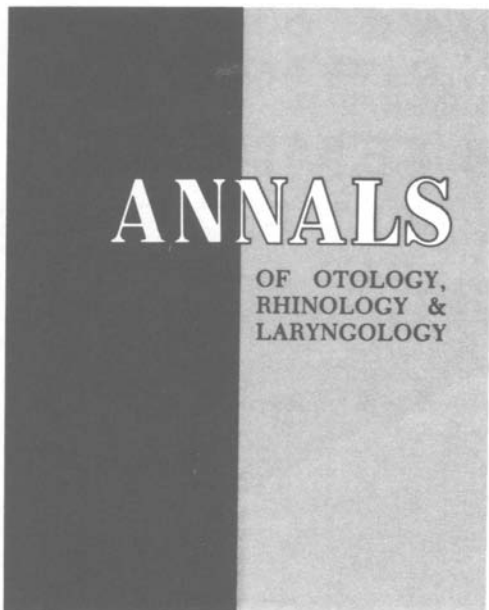

- Monthly issues • Supplements
- Peer reviewed • Clinical and research
- Imaging case studies • Pathology consultations
- Letters to the editor • Book reviews

1992 ANNUAL SUBSCRIPTION RATES

	Resident*	Individual*	Institutional
US	<input type="checkbox"/> \$48	<input type="checkbox"/> \$ 92	<input type="checkbox"/> \$138
Foreign	<input type="checkbox"/> \$60	<input type="checkbox"/> \$112	<input type="checkbox"/> \$158

*Individual, resident, and student subscriptions must be in the individual's name and must be billed to and paid for by the individual.

**NEW SUBSCRIBERS RECEIVE 2 ISSUES
FREE WITH PAID SUBSCRIPTION**



Mail to or call:
ANNALS PUBLISHING CO
 4507 Laclede Avenue
 St Louis, Missouri 63108
 (314) 367-4987
 FAX (314) 367-4988



ns into the
 gophony [lar"ing-gof'o-
 and as heard in auscultation of the
 ngophthisis (lar"ing-gof'thi-sis) [laryngo- + Gr.
 tuberculosis of the larynx.
 yngoplasty (lah-ring'go-plas"te) [laryngo- + Gr. plassein to mold]
 plastic surgery of the larynx.
 yngoplegia (lar"ing-go-ple"je-ah) [laryngo- + Gr. plēgē stroke + -ia]
 paralysis of the larynx.
 aryngoptosis (lah-ring'go-to'sis) [laryngo- + Gr. ptōsis fall] a lowering
 and mobilization of the larynx as sometimes seen in the aged.
 laryngopyocele (lah-ring'go-pi'o-sēl) a laryngocele containing pus.
 laryngorhinology (lah-ring'go-ri-nol'o-je) [laryngo- + Gr. rhis nose +
 -logy] the sum of what is known regarding the larynx and nose and
 their diseases.
 laryngorrhagia (lar"ing-go-ra'je-ah) [laryngo- + Gr. rhēgnynai to
 break] hemorrhage from the larynx.
 laryngorrhaphy (lar"ing-gor'ah-fe) [laryngo- + Gr. raphē suture] the
 operation of suturing the larynx.
 laryngorrhea (lar"ing-go-re'ah) [laryngo- + Gr. rhoia flow] excessive
 secretion of mucus whenever the voice is used.
 laryngoscleroma (lah-ring'go-skle-ro'mah) [laryngo- + scleroma] scler-
 oma of the larynx.
 laryngoscope (lah-ring'go-skōp) [laryngo- + Gr. skopein to examine] 1.
 an endoscope for use in direct visual examination of the larynx.
 LARYNGOSCOPE 2, official publication of the American Laryngological,
 Rhinological and Otological Society featuring clinical and research
 contributions in laryngology, otology, otoneurology, broncho-esopha-
 gology, head and neck and plastic surgery. Syn: The best in oto-
 laryngology month after month.
 Laryngoscopian (lah-ring'go-sko'pe-in) A person who subscribes to the
 LARYNGOSCOPE.
 laryngoscopic (lar"ing-go-skop'ik) pertaining to laryngoscopy.
 laryngoscopist (lar"ing-gos'ko-pist) an expert in laryngoscopy.
 laryngoscopy (lar"ing-gos'ko-pe) [laryngo- + Gr. skopein to examine]
 of the interior of the larynx, especially that performed
 of the larynx performed with a speculum
 of the larynx performed with a speculum
 of the larynx performed with a speculum

THE Laryngoscope

Defining Otolaryngology
Since 1896

Inquire:

10 S. Broadway
14th Floor
St. Louis, MO 63102

Phone: 314-621-6550
FAX: 314-621-6688

Stroboscope Generator 5012

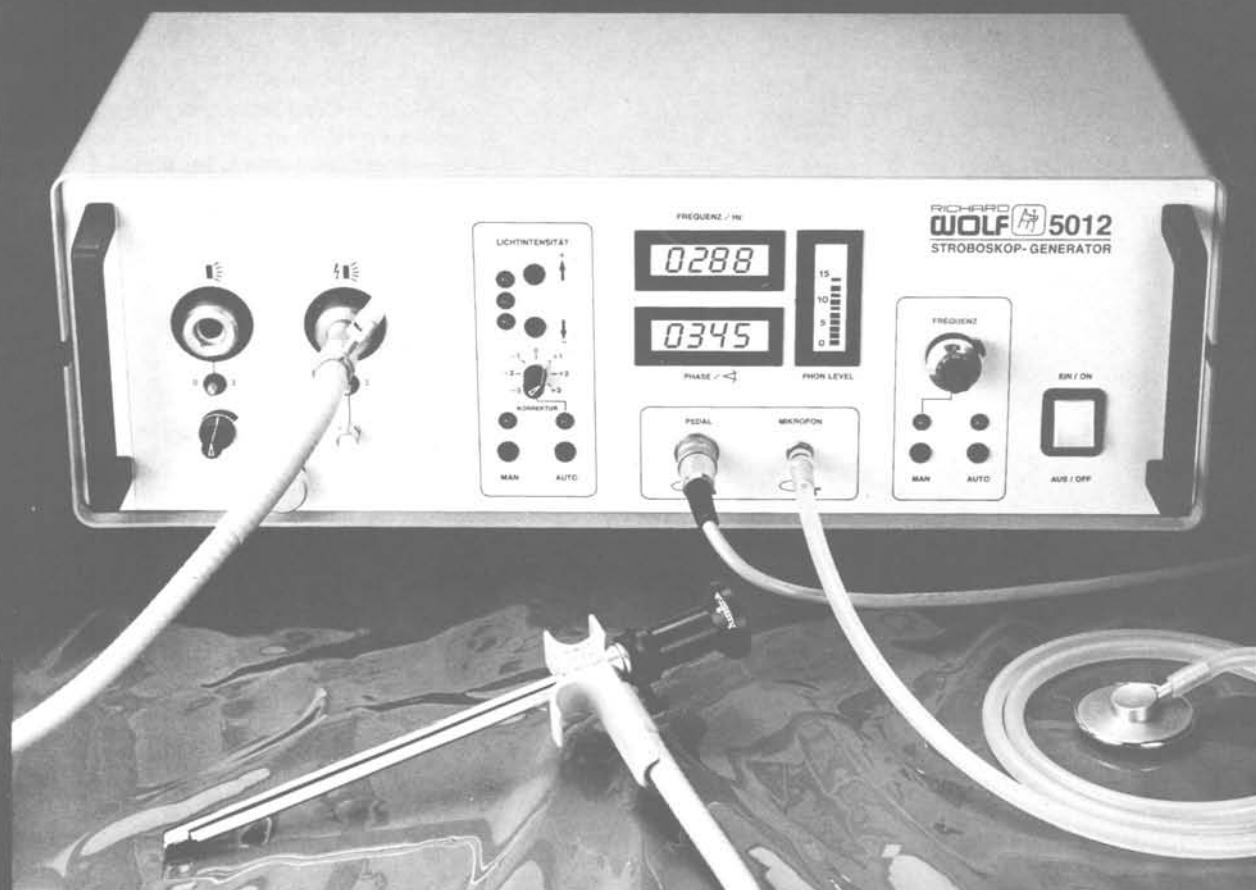

the universal unit for diagnosis of functional disorders of the vocal chords

- simple operation
- high light intensity
- second light connection
- fast and sure triggering even with "poor" phonation
- display of phase, frequency and sound level
- application with rigid or flexible endoscopes (e. g. magnifying laryngoscope or nasopharyngoscope)
- integrated air insufflator to prevent fogging of magnifying laryngoscope
- can be used in conjunction with video systems and text generators .

Contact us for details:

**RICHARD
WOLF**



RICHARD WOLF U.K. Ltd.
P. O. Box 47, Mitcham,
Surrey CR4 4TT
Tel. (01) 6 40-30 54
Telex 886 329

G 005 / 1.88

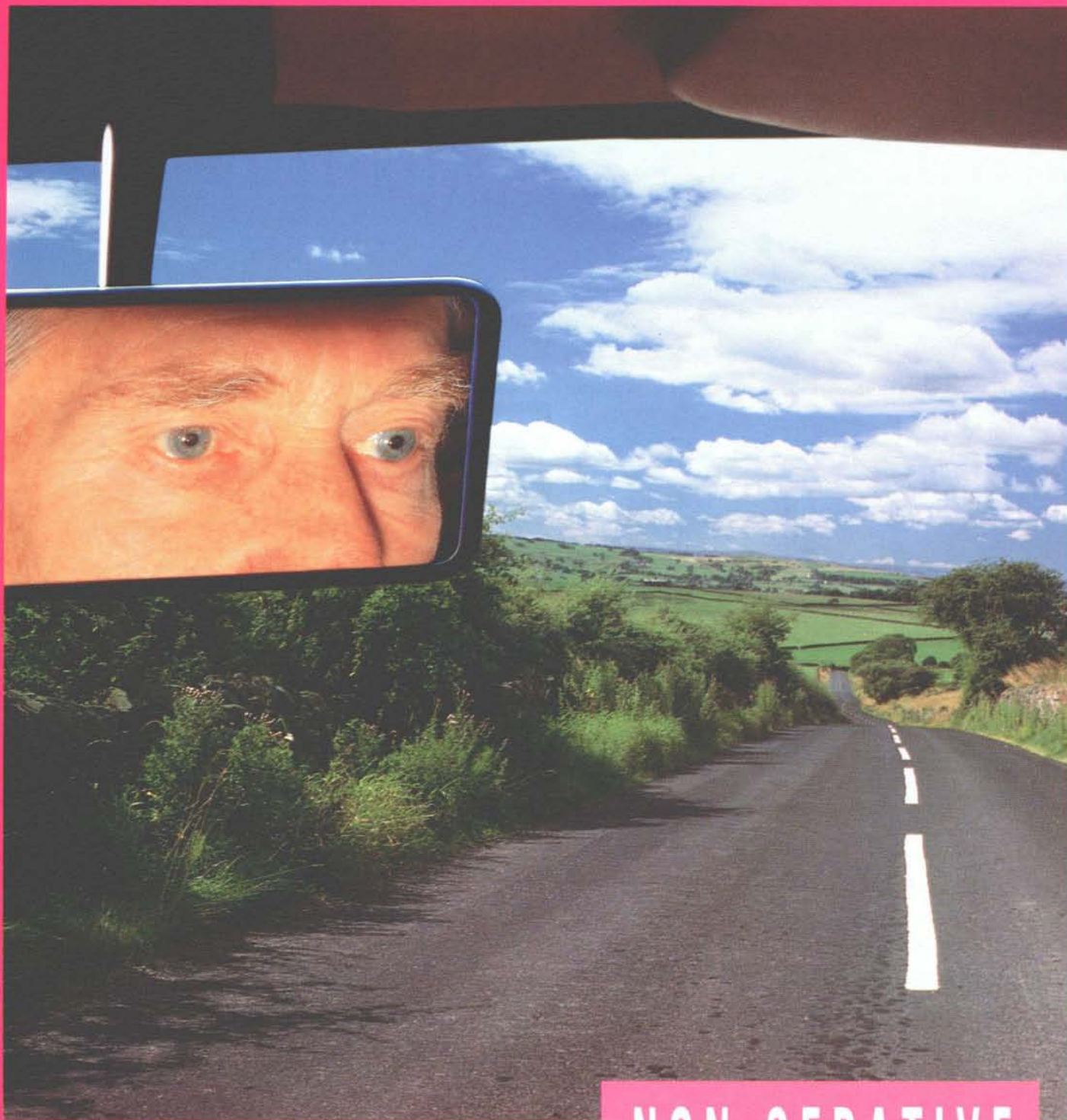

Recurrent vertigo under control means that patients can continue with their normal daily activities.

With non-sedative Serc-16, driving can be a part of that way of life — because new evidence has shown that even high doses of Serc (72mg tds) did not impair driver performance.¹

Prochlorperazine (5mg tds), however, caused a significant deterioration in driving skills, of which the drivers themselves were unaware.¹

The way ahead is now clear for your patients with recurrent vertigo — R_x Serc-16 1 tds.

NON-SEDATIVE

Serc-16

betahistine 16mg

THE WAY AHEAD IN RECURRENT VERTIGO

due to Ménière's syndrome

Reference 1: Betts TA et al. *Br J Clin Pharmacol* 1991; 32: 455-458

Prescribing information

Presentation A white, flat round tablet imprinted '267' on one face, 'DUPHAR' on the reverse, each tablet containing 16mg betahistine dihydrochloride. Available in packs of 84 tablets. Basic NHS price £18.03. **Indications** Vertigo, tinnitus and hearing loss associated with Ménière's syndrome. **Dosage and Administration** Adults: Initially one tablet three times daily, with meals.

Maintenance dose 24-48mg daily. **Children** No dosage recommendations are made for children. **Contra-indications, Warnings, etc.:** Contra-indications: Pheochromocytoma. **Precautions:** Caution is advised in the treatment of patients with a history of peptic ulcer. Clinical intolerance to Serc in bronchial asthma patients has been shown in a relatively few patients and therefore caution should be exercised when administering betahistine to patients with bronchial asthma. The usual precautions should be observed when administering Serc to patients in pregnancy.

Side-effects: Relatively few side-effects have been reported. They include gastro-intestinal upset (including dyspepsia), headache, skin rash and pruritus. **Product Licence Number** 05120088. Further information is available from: Duphar Laboratories Limited, Gaters Hill, West End, Southampton SO3 3JD. Tel: 0703 472281. Duphar, a member of the Solvay Group.

duphar

R_x 1 t.d.