

Cardiology in the Young

Cardiology in the Young
45th Annual Meeting of the Association for
European Paediatric Cardiology, AEPC
with joint sessions
with the Japanese Society of Pediatric Cardiology
and Cardiac Surgery
Granada, Spain, May 18–21, 2011



Supplement Editor:
Dr. Maria del Mar Rodríguez Vázquez del Rey
Servicio de Pediatría
Hospital Universitario Virgen de Las Nieves
Granada, Spain

Submit your paper online
<http://mc.manuscriptcentral.com/cty>

CAMBRIDGE
UNIVERSITY PRESS

Cardiology in the Young

journals.cambridge.org/CTY

Editor-in-Chief

Professor Edward J. Baker

Oxford Radcliffe Hospitals NHS Trust, John Radcliffe Hospital, Headington, Oxford, OX3 9DU, UK

Emeritus Founding Editor

Professor Robert H. Anderson

Cardiac Unit, Institute of Child Health, University College London,
30 Guilford Street, London WC1N 1EH, UK

Associate Editors

Allen D. Everett, Baltimore, MD

Jeffrey P. Jacobs, St Petersburg, FL

International Editors

G. William Henry, Chapel Hill, NC

Hiromi Kurosawa, Tokyo

Supplements Editor Jeffrey P. Jacobs, St Petersburg, FL

Images Editor Roxane McKay, Memphis, TN

Founding Editors

Anton E. Becker, Amsterdam; Giancarlo Crupi, Bergamo; Arthur Garson Jr, Charlottesville, VA; Fernando Lucchese, Porto Alegre; Lucio Parenzan, Bergamo; the late Atsuyoshi Takao, Tokyo; Michael Tynan, London

International Editorial Board

Lindsey D. Allan (London)
Maurice Beghetti (Geneva)
Lee N. Benson (Toronto)
Per G. Bjørnstad (Oslo)
Anthony C. Chang (Orange, CA)
Tjark Ebels (Groningen)
Timothy Feltes (Columbus, OH)
J. William Gaynor (Philadelphia, PA)
Allan Goldman (London)
Willem A. Helbing (Rotterdam)
John Hess (Munich)
Eero Jokinen (Helsinki)
Tom Karl (Brisbane)
Doff B. McElhinney (Boston, MA)

Luc Mertens (Toronto)
Cleonice de C. Mota (Belo Horizonte)
Jane Newburger (Boston, MA)
Edgardo E. Ortiz (Quezon City)
Daniel Penny (Melbourne)
Andrew N. Redington (Toronto)
Girish S. Shirali (Charleston, SC)
Norman H. Silverman (Palo Alto, CA)
Giovanni Stellin (Padova)
András Szatmári (Budapest)
Hideki Uemura (London)
Steven A. Webber (Pittsburgh, PA)
James L. Wilkinson (Melbourne)
Shi-Joon Yoo (Toronto)

Cardiology in the Young is indexed and abstracted in Index Medicus/MEDLINE; Current Contents/Clinical Medicine; Research Alert; Sci Search; EMBASE/Excerpta Medica

Commissioning Editor: Dan Edwards
Production Editor: Nicki Marshall

Design and Production: MPS Limited, Bangalore
Printed & Bound: Latimer Trend, Plymouth

Published by Cambridge University Press (Journals), Edinburgh Building, Shaftesbury Road, Cambridge CB2 8RU, UK
Tel: +44 (0)1223 326491; Fax: +44 (0)1223 325802; E-mail: dedwards@cambridge.org

Cambridge Journals Online

For further information about this journal please
go to the journal website at:

journals.cambridge.org/CTY



CAMBRIDGE
UNIVERSITY PRESS

The Organising Committee

Local Committee

President

M^a del Mar Rodríguez Vázquez del Rey

Honorary President

Ramón Bermudez-Cañete Fernández

Members

Julio Romero González

Dimpna Albert Brotons

Francesca Perin

Carlos Briaies Casero

Scientific Committee

Shakeel Qureshi

Eero Jokinen

Joseph de Giovanni

Jörg Stein

André Bozio

Ramón Bermudez-Cañete

María del Mar Rodríguez

Katarina Hanseus

Konrad Brockmeier

Juan Comas

Georgia Sarquella-Brugada

Committee members of JSPCCS 2011

Toshio Nakanishi

Hideaki Kado

Makoto Nakazawa

Toshiaki Yagihara

Tsutomu Saji

Shunichi Ogawa

Kisaburo Sakamoto

Koichiro Niwa

Shunji Sano

Conference Secretariat

Opening hours

Wednesday	18.05.2011	07:30–18:30
Thursday	19.05.2011	07:30–18:30
Friday	20.05.2011	07:30–18:30
Saturday	21.05.2011	08:00–14:00

PCO & Medical exhibition

Viajes Iberia Congresos

Ms. Ana Lora

Ronda de Capuchinos, 4 – Bloque 3 – Local 3-4 – 41003 Sevilla (Spain)

Tel.: +34 954 22 40 95

Fax.: +34 954 21 02 15

email: ana.lora@viajesiberia.com

www.viajesiberiacongresos.com

www.aepc2011.com

Venue

Granada Congress & Exhibition Centre,

Paseo del Violón s/n, 18006 Granada, Spain.

www.pcgr.org

Sponsors and Exhibitors:

The AEPC would like to give special thanks to all Sponsors and Exhibitors of the 45th Annual Meeting.

ABBOT LABORATORIES S.A.
AGA MEDICAL/ST. JUDE MEDICAL
BAYER
EDWARDS LIFESCIENCES
GE HEALTHCARE
MEDTRONIC
NUMED/EVOMED
OCCLUTECH INTERNATIONAL AB
OSYPKA AG
PFM MEDICAL
SERENAS GROUP
SIEMENS AG
UT UNITED TERAPEUTICS
VENTRIPOINT
W.L. GORE Y ASOCIADOS, S.L.
WISEPRESS
ZENICOR MEDICAL SYSTEMS
PFIZER

Granada Congress & Exhibition Centre

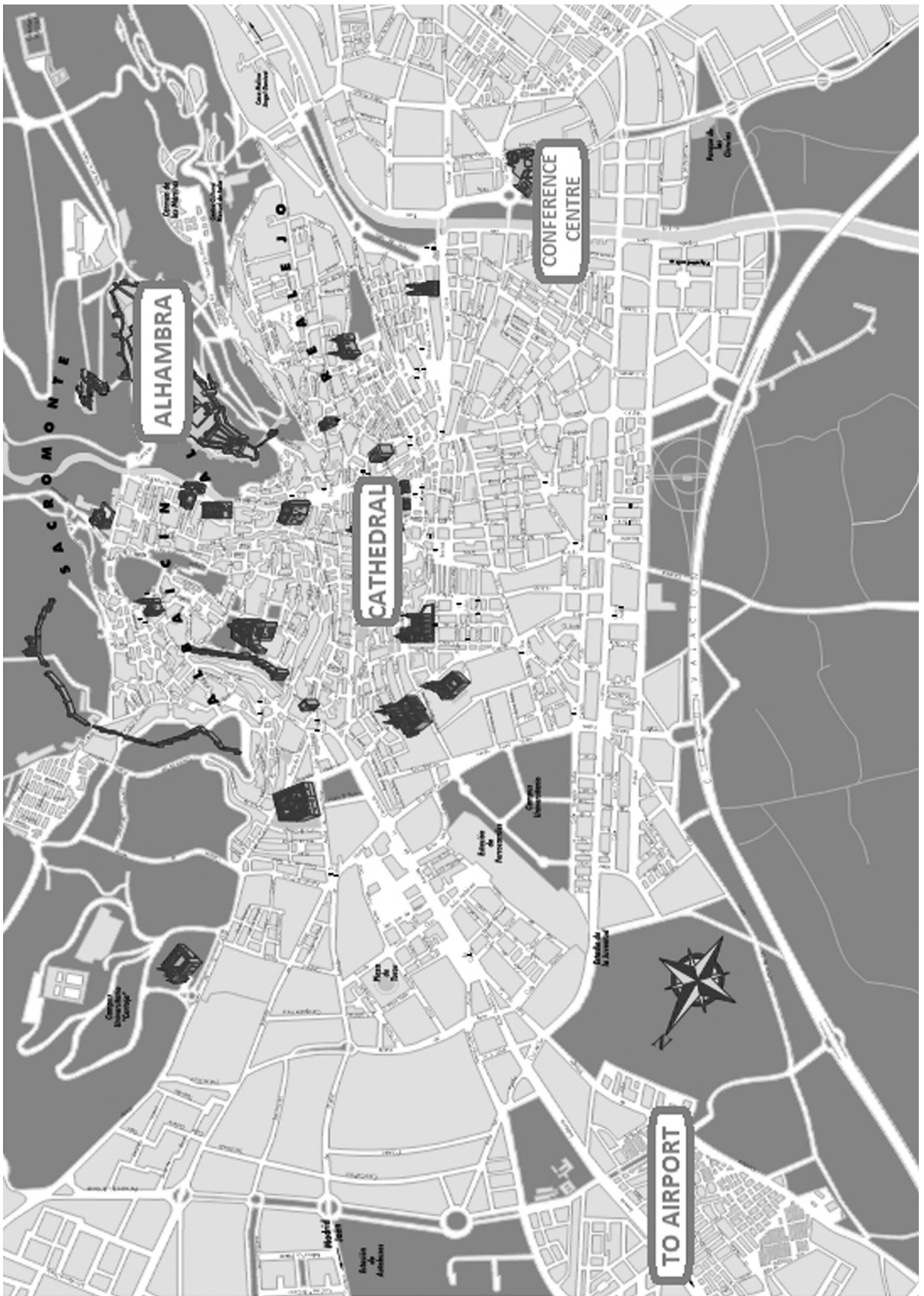

FLOOR 1

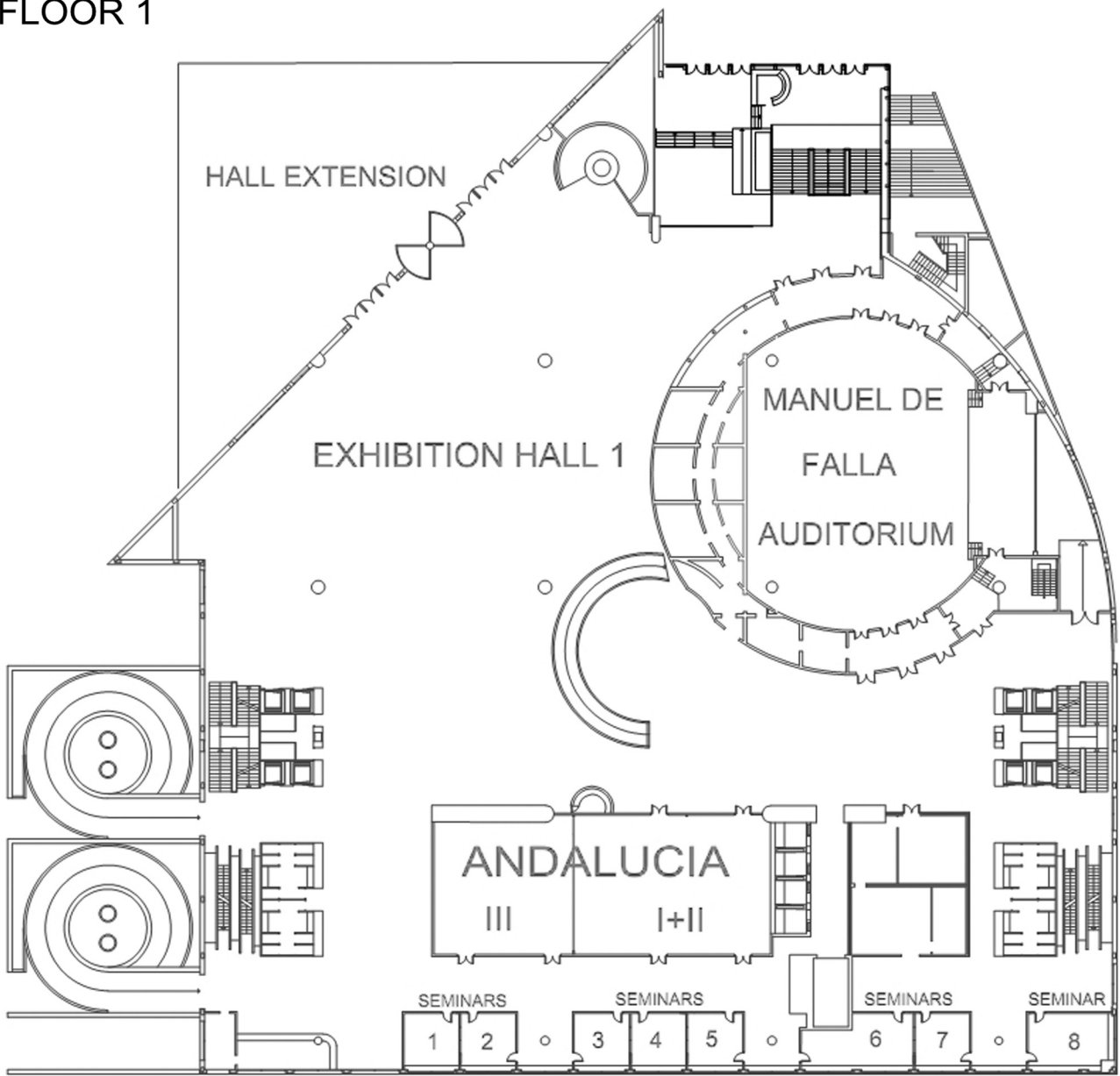

FLOOR 2

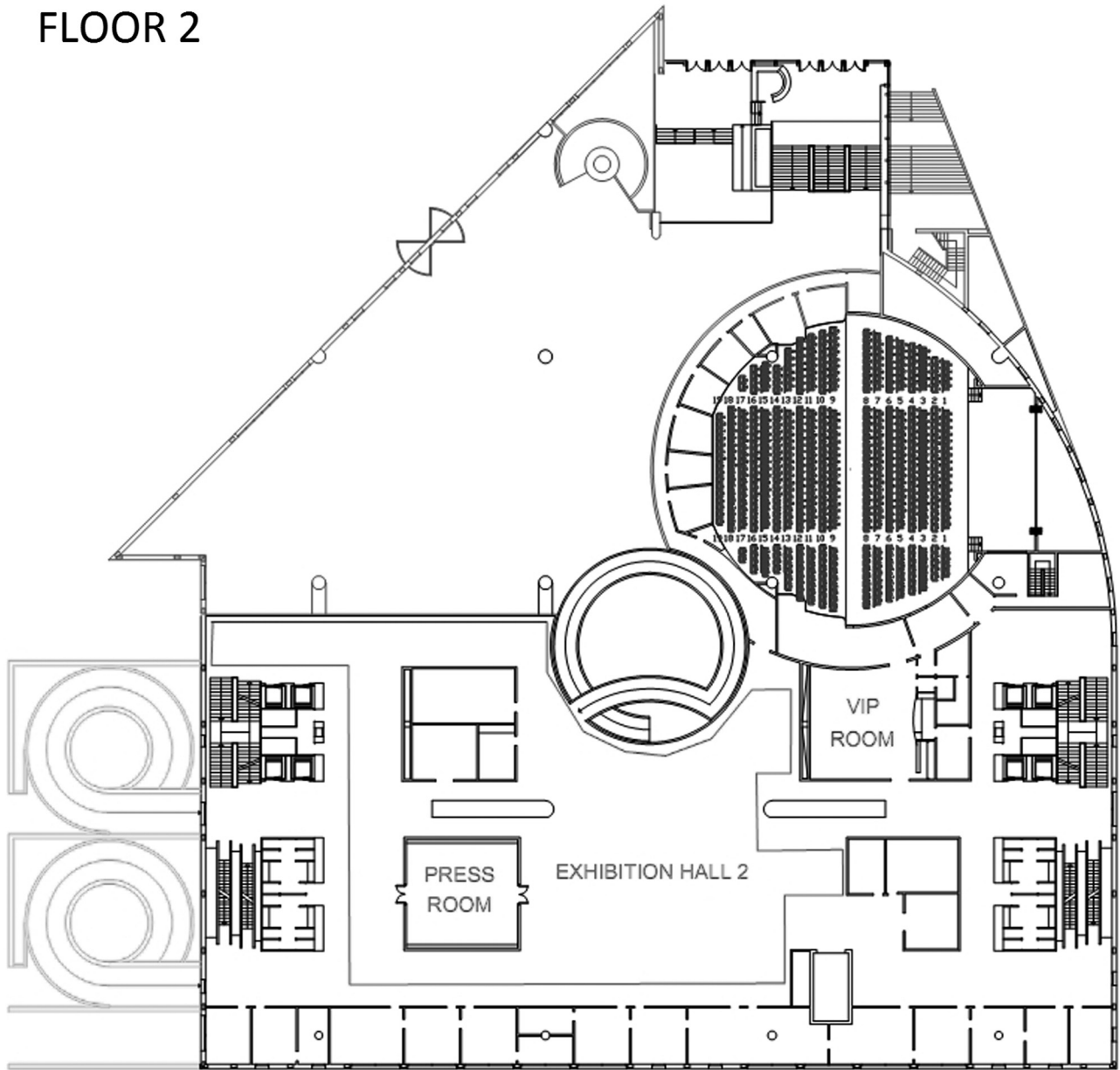

FLOOR -2

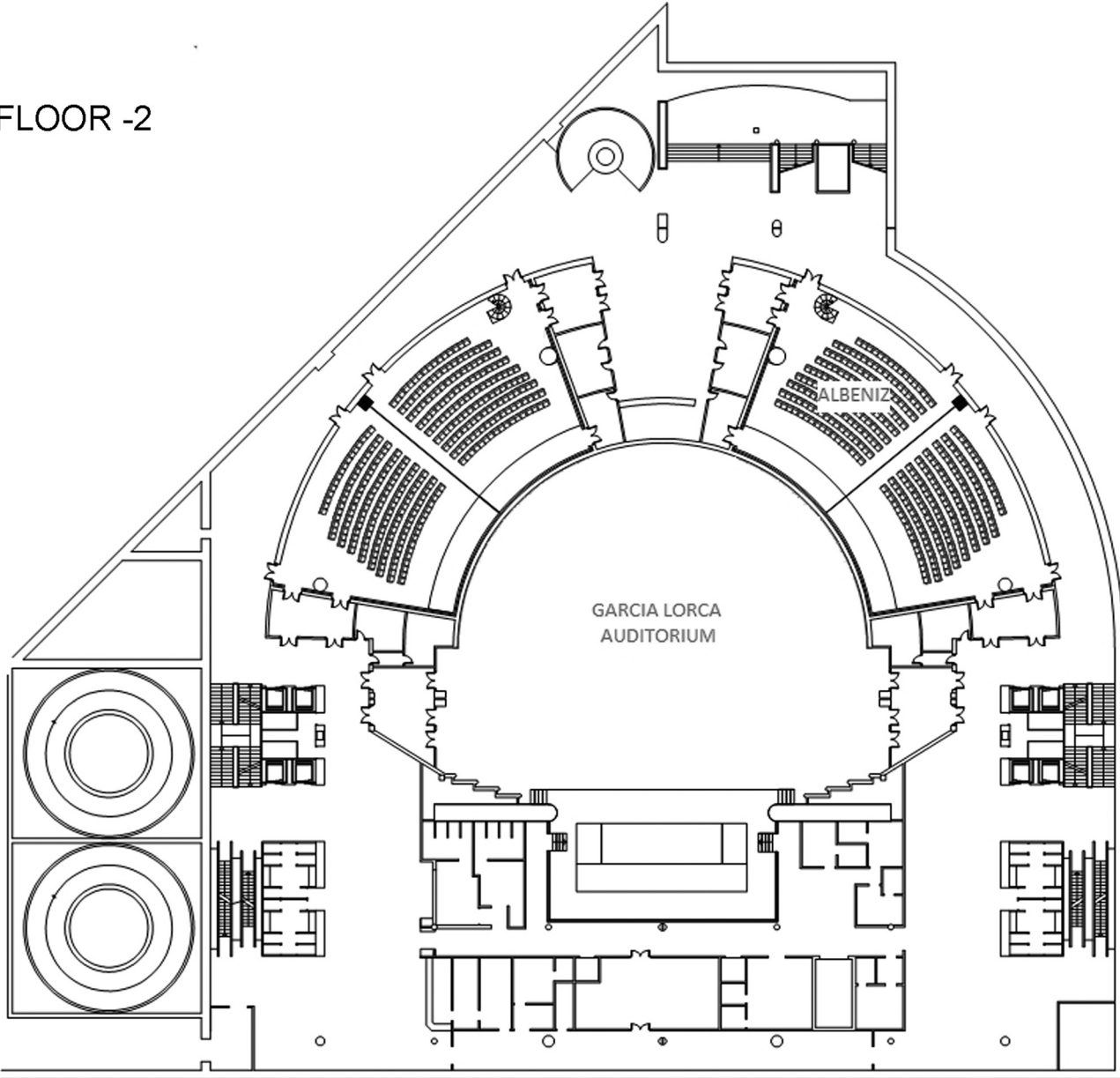

Agenda

AEPC Business Meeting Granada

Manuel de Falla Auditorium, Thursday, 19 May, 2011
18:00–20:30

1. Welcome address by the President (Shak Qureshi)
2. Obituary
3. Report of the President (Shak Qureshi)
4. Report of the Secretary-General (E. Jokinen)
5. Report of the Scientific Secretary (J. deGiovanni)
6. Report of the Treasurer (J. Stein)
7. New name of the Association (E. Jokinen)
8. Amendments in the Constitution (E. Jokinen)
9. News from the Working Groups
 - Cardiac Dysrhythmias and Electrophysiology N. Blom
 - Fetal Cardiology M. Melander
 - Basic Genetics of Congenital Heart Defects I. Frohn-Mulder
 - Pediatric Cardiovascular Intensive Care E. Lechner
 - Cardiac Imaging J. Marek
 - Interventional Cardiology G. Brzezinska-Rajszyz
 - Cardiovascular Morphology A. Angelini
 - Congenital Heart Surgery B. Maruszewski
 - Psycho-Social care from fetus to adult F. Casey
 - GUCH Task Force A. Szatmári
 - Preventive Cardiology
10. Report from the Advisory Board/National Delegates (E. Jokinen)
11. Introduction of New Members (E. Jokinen)
12. Replacement of Council member (E. Jokinen)
13. Future Meetings:
 - 2012 Istanbul
 - 2013 London
 - 2014 Helsinki
14. Other business?

ADDENDUM:

7. **The Council proposes that the name of the Association should be changed to**

Association for European Paediatric and Congenital Cardiology (AEPC)
Association Européenne de Cardiologie Pédiatrique et Congénitale. (AEPC)

The current name is

Association for European Paediatric Cardiology (AEPC)
Association Européenne de Cardiologie Pédiatrique (AEPC)

#8. **The council proposes following changes in the Constitution**

a) The Council proposes that the following sentence should be added in the Constitution

“When deemed appropriate by the AEPC Council, the Council will have the right, by majority vote, to co-opt additional members on to the Council to represent specific subspecialty groups (not already represented on the Council) for a maximum period of 3 years.”

b) “Chairman of the Educational Committee shall be an ex-officio member of the Professional Advisory Committee”

WEDNESDAY 18 MAY 2011

HALL	ALBENIZ HALL	PRESS ROOM	SEMINAR 8	GARCIA LORCA	EXHIBITION HALL 1
8:00 AM					
8:30 AM	UPDATE INTERVENTION COURSE Shunts	National Delegates Meeting	Scientific Advisory Committee		
9:00 AM					
9:30 AM					
10:00 AM	UPDATE INTERVENTION COURSE The Right Heart				
10:30 AM					
11:00 AM					
11:30 AM					
12:00 PM					
12:30 PM	Lunch break				
1:00 PM					
1:30 PM					
2:00 PM	UPDATE INTERVENTION COURSE CoAo and Hybrid	Coding Committee	Professional Advisory Committee		
2:30 PM					
3:00 PM					
3:30 PM					
4:00 PM					
4:30 PM					
5:00 PM					
5:30 PM					
6:00 PM					
6:30 PM					
7:00 PM					
7:30 PM					
8:00 PM					
8:30 PM					
				Opening Ceremony Mannheimer Lecture	
					Welcome Reception and Industry Exposition Opening

THURSDAY 19 MAY 2011				
HALL	MANUEL DE FALLA	ANDALUCIA I+II	ANDALUCIA III	ANDALUCIA I
8:00 AM				
8:30 AM	Bus. Sess. Dysrhythmias	Bus. Sess. Fetal	Bus. Sess. Imaging WG	Bus. Sess. Morphology
9:00 AM	WG BSG Volume loaded RV			
9:30 AM				
10:00 AM				
10:30 AM	Poster walk 1	Coffee, exhibition	Poster walk 2	
11:00 AM				
11:30 AM	WG Fetal/Morphology APIVS	WG Imaging Current imaging techniques	Abstract Session GUCH	
12:00 PM				
12:30 PM				
1:00 PM	Lunch break	Industry Symposium	Lunch break	
1:30 PM				
2:00 PM				
2:30 PM	Pulmonary hypertension	Abstract Session Fetal	Abstract Session BSG	Anatomic exhibition 1 Anatomy for interventionists
3:00 PM				
3:30 PM				
4:00 PM		Coffee, exhibition		
4:30 PM	WG Disrhythmia Tachycardias	Abstract Session Intervention	Abstract Session Surgery and Intensive Care	Nurses Role
5:00 PM				
5:30 PM				
6:00 PM				
6:30 PM				
7:00 PM	AEPC Business meeting			
7:30 PM				
8:00 PM				
8:30 PM				

SATURDAY 21 MAY 2011			
HALL	MANUEL DE FALLA	ANDALUCIA I+II	ANDALUCIA III
8:00 AM			
8:30 AM			
9:00 AM	WG Intervention/Surgery AP/VSD/MAPCAS	WG fetal Puzzle the Experts	Abstract Session End Stage Failure
9:30 AM			
10:00 AM			
10:30 AM	Coffee, exhibition and posters		
11:00 AM	Interventional WG Failures and Successes	WG Disrhythmia Devices	Abstract Session General Cardiology 2
11:30 AM			
12:00 PM			
12:30 PM	KEYNOTE CLOSING LECTURE		
1:00 PM	CLOSING REMARKS		
1:30 PM			
2:00 PM			
2:30 PM			
3:00 PM			
3:30 PM			
4:00 PM			
4:30 PM			
5:00 PM			
5:30 PM			
6:00 PM			
6:30 PM			
7:00 PM			
7:30 PM			
8:00 PM			
8:30 PM			
9:00 PM			
9:30 PM			
	OPTIONAL ALHAMBRA VISIT		



*45th Annual Meeting of the
Association for European Paediatric Cardiology,
AEPC with joint sessions with the
Japanese Society of Pediatric Cardiology and
Cardiac Surgery, Granada, Spain
May 18–21, 2011*

SCIENTIFIC PROGRAMME

WEDNESDAY, MAY 18, 2011

8:30–15:30
Albeniz Hall

UPDATE INTERVENTION COURSE

08:30–10:15
Albeniz Hall

Update Intervention Course: Shunts

Chair: Mario Carminati (Milano, IT), Maarten Witsenburg (Rotterdam, NL)

08:30

Introduction

08:45

Challenging arterial ducts

Nikolaus Haas

09:05

Difficult ASDs

John Thomson

09:25

Complex VSDs

Gianfranco Butera

09:45

Other shunts

Fredy Prada

10:15–10:45
Dining Hall

Coffee break

10:45–12:30
Albeniz Hall

Update Intervention Course: The right heart

Chair: Shakeel Qureshi (London, UK), Marc Gewillig (Leuven, BE)

10:45

Introduction

11:00

PA stenosis

Caroline Ovaert

11:20

Palliative pulmonary blood flow: Neonatal duct stenting (not in HLHS)

Dietmar Schranz

11:32

Palliative pulmonary blood flow: Stent expansion of shunts

Derize Boshoff

11:44

Palliative pulmonary blood flow: RVOT stenting in neonates

Ingo Daehnert

11:56

Percutaneous pulmonary valve implantation

Andreas Eicken

12:30–13:45
Dining Hall

Lunch

13:45–15:30
Albeniz Hall

Update Intervention Course: CoAo and hybrid

Chair: Jo de Giovanni (Birmingham, UK), Grazyna Brzezinska-Rajszyk (Warsaw, PL)

13:45

Introduction

14:00

Coarctation: Simple coarctation

Rui Anjos

14:20 Coarctation: Complex aortic narrowing
Maria Zubrzycka

14:40 Hybrid procedures in HLHS
Ina Michel-Behnke

15:00 Outlook on new procedures
Peter Ewert

9:00–12:30
Seminar 8 **Scientific Advisory Committee**

14:00–16:00
Press room **Coding Committee**

9:00–12:30
Press room **National Delegates Meeting**

14:00–16:00
Seminar 8 **Profesional Advisory Committee**

16:00–18:00
Garcia Lorca **Opening Ceremony**
Chair: Ramón Bermudez-Cañete (Madrid, ES)
Chair: Maria del Mar Rodríguez (Granada, ES)

16:00 Mannheim lecturer
Charles E. Mullins

18:00–20:00
Exhibition Hall 1 **Welcome reception**

THURSDAY, MAY 19, 2011

08:00–09:00
Andalucia III room **WG Business Meeting: Cardiac Imaging**

08:00–09:00
Manuel de Falla **WG Business Meeting: Cardiac Dysrhythmia and Electrophysiology**

08:00–09:00
Press room **WG Business Meeting: Cardiovascular Morphology**

08:00–09:00
Andalucia I+II room **WG Business Meeting: Fetal Cardiology**

08:00–09:00
Seminar 8 **WG Business Meeting: Paediatric cardiovascular Intensive care**

09:00–10:30
Manuel de Falla **The volume loaded RV**
Chair: Antonia Pijuan (Barcelona, ES), Beatrijs Bartelds (Groningen, NL)

09:00 RV development and remodeling
Adriana Gittenberger de Groot

09:15 RV adaptation to volume load
Beatrijs Bartelds

09:30 The role of the LV in RV volume load: LV/RV interactions
Toshio Nakanishi

09:45 How big is too big?—clinical assessment of the volume loaded RV
Marina Hughes

10:00 Round table discussion

10:30–11:30
Exhibition Hall 1 **Coffee Break, Exhibition**

10:30–11:30
Exhibition Hall 1 **Poster Walk 1**

10:30 Stent recanalization of occluded iliofemoral and inferior cava veins in children
PW1-1 with congenital heart disease: Acute and mid-term results
Álvarez Fuente M., Zunzunegui J.L., Ballesteros F., Rodríguez Ogando A., Camino M., Maroto E.

- 10:35
PW1-2 Double wire/double balloon/single stent delivery technique broadens interventional possibilities in challenging targets
Gewillig M., Boshoff D.E., Cools B., Louw J.J., Vanagt W., Eyskens B., Heying R., Budts W.
- 10:40
PW1-3 Percutaneous Fenestration Closure using the Amplatzer Ductus Occluder II – Increasing the Experience
Granja S., Vazquez M.C., Centeno M., Medrano C., Álvarez T., Ballesteros F., Maroto E., Zunzunegui J.L.
- 10:45
PW1-4 Percutaneous pulmonary valve replacement in bovine jugular vein grafts (Contegra™) – Anything fancy?
Kretschmar O., Dave H., Prêtre R., Knirsch W.
- 10:50
PW1-5 Growth of the Right Ventricle following an Aggressive Approach to Catheter Valvotomy in Pulmonary Atresia with Intact Ventricular Septum
Chubb H., Pesonen E., Sivasankaran S., Simpson J.M., Krasemann T., Rosenthal E., Tibby S.M., Qureshi S.A.
- 10:55
PW1-6 Percutaneous treatment of aortic isthmus atresia: use of radiofrequency perforation and covered stents
Butera G., Heles M., McDonald ST., Papa M., Piazza L., Chessa M., Micheletti A., Negura D., Arcidiacono C., Bussadori C., Carminati M.
- 11:00
PW1-7 Does presence of ventricular septal defect influence survival after arterial switch operation for transposition of the great arteries?
Mussa S., Stickley J., Barron D.J., Jones T.J., Brawn W.J.
- 11:05
PW1-8 Does neonatal cardiac surgery influence the balance between vasodilative and vasoconstrictive mediators?
Marcinkowski V., Schumacher K., Terrada E., Buding B., Vazquez-Jimenez J., Seghaye M-C
- 11:10
PW1-9 Propofol effect on cerebral oxygenation and cardiac output in children with congenital heart defects before cardiac catheterization
Fleck T., Nagdyman N., Schubert S., Ewert P., Stiller B., Berger F.
- 11:15
PW1-10 Fluctuations of Intraoperative Near Infra Red Spectroscopy During Neonatal and Infant Congenital Heart Surgery According to Defect Physiology, Bypass and Modified Ultrafiltration
Gottschalk U., Osse J., Eulenburg C., Goepfert M., Wendt U., Reichenspurner H., Dodge-Khatami A.
- 11:20
PW1-11 Home surveillance program clearly reduces interstage mortality after the Norwood operation for patients with Hypoplastic left heart syndrome
Furck A.K., Hansen J.-H., Petko C., Buchholz-Berdau R., Scheewe J., Kramer H.H.
- 11:25
PW1-12 Branch pulmonary artery flow reversal: Does it correlate with valve leak?
Gist K., Panwar S., Landeck B., Mitchell M.

**10:30–11:30
Exhibition Hall 1**

Poster Walk 2

- 10:30
PW2-1 Acquired Right Ventricle Outflow Tract Obstruction in Twin-Twin Transfusion Syndrome
Alvarez T., Marcos C., Antolin E., Perez Pacheco R., Ballesteros F., Zunzunegui J.L., Maroto E.
- 10:35
PW2-2 Outcome of Hypoplastic Left and Right Heart Syndrome (HLHS and HRHS) after antenatal diagnosis in South Wales over a seven year period
Uzun O., Neenakantan G., Sinha A.
- 10:40
PW2-3 Aortic Stenosis and Severe Mitral Regurgitation in the Fetus Resulting in Giant Left Atrium and Hydrops: Pathophysiology, Outcomes, and Preliminary Experience with Prenatal Cardiac Intervention
Vogel M., McElhinney D.B., Wilkins-Haug L., Marshall A., Benson C.B., Lock J.E., Schranz D., Tworetzky W.
- 10:45
PW2-4 Natural course of right ventricular dilation in severe pulmonary regurgitation after repair of tetralogy of Fallot
Navarini S., Moccetti M., Kellenberger Ch., Valsangiacomo Buechel E.R.
- 10:50
PW2-5 Endothelial function in Kawasaki patients
Paramés F., Cortez-Dias N., Freitas I., Mota-Carmo M, Ferreira R.C., Pinto F.F.
- 10:55
PW2-6 Echocardiographic Assessment of Right Ventricular Volumes: A Comparison of Different Techniques in Children after Surgical Repair for Tetralogy of Fallot
Dragulescu A., Grosse-Wortmann L., Fackoury C., Riffle S., Waiss M.-P., Jaeggi E., Yoo S.J., Friedberg M.K., Mertens L.

- 11:00
PW2-7 Ventricular flow dynamics in hypoplastic left heart: useful insights from patient specific computer modelling
de Vecchi A., Bellsham-Revell H., Smith N., Simpson J.M., Razavi R., Greil G.
- 11:05
PW2-8 Right ventricular systolic function after Tetralogy of Fallot repair revisited: Does the outflow tract matter?
Alghamdi M.H., Mertens L., Lee W., Yoo S.J., Grosse-Wortmann L.
- 11:10
PW2-9 Development and validation of a novel automated learning based algorithm for quantification of MRI right ventricular volume in Tetralogy of Fallot
Spevak P.J., Ionasec R., Mansi T., Holmes K., Pongiglione G., Everett A.
- 11:15
PW2-10 New Steady State Submaximal Exercise Test during Cardiovascular Magnetic Resonance – First Results in Healthy Volunteers
Steinlechner E., Fratz S., Rieger H., Meierhofer C., Hager A., Mueller J., Martinoff S., Hess J., Stern H.
- 11:20
PW2-11 Safety and Clinical Utility of Cardiovascular Magnetic Resonance in Neonates with Congenital Heart Disease
Schaetzle B., Kellenberger C.J., Schmitz A., Hug M., Valsangiacomo Buechel E.R.
- 11:25
PW2-12 Selective pulmonary venous flow visualization and quantification by flow-sensitive four-dimensional cine magnetic resonance imaging facilitates and improves the accurate diagnosis of partial anomalous pulmonary venous drainage
Nordmeyer S., Berger F., Kuehne T., Riesenkampff E.
- 11:30–13:00**
Manuel de Falla **PAIVS—new aspects on fetal diagnosis and management**
Chair: Sally Ann Clur (Amsterdam, NL), Monique Jongbloed (Leuven, NL)
- 11:30 Epidemiology of critical PS and PAIVS: overview of prevalence, diagnosis, management and outcome
Piers Daubeney
- 11:45 Morphological variance and secondary heart field: role of the coronary circulation in determining surgical management
Adriana Gittenberger de Groot
Managing the fetus and neonate with critical PS or PAIVS: appropriate selection of cases for a univentricular or biventricular circulation
- 12:00 The cardiologist's approach
Björn Söderberg
- 12:15 The surgeon's approach
Christian Schreiber
- 12:30 Round table discussion
- 11:30–13:00**
Andalucia I+II room **Imaging Modalities – Current and future blessings**
Chair: Jan Marek (London, UK), Ornella Milanese (Padua, IT)
- 11:30 When and which modality I use in clinical practice
John Simpson
- 11:45 Deformation techniques – concept, value and pitfalls
Andreea Dragulescu
- 12:00 Future developments: 3D wall tracking, MRI tagging, 4D flow
Philipp Beerbaum
- 12:15 CMR-helpful, indispensable but it is always right?
Joachim Eichhorn
- 12:30 Round table discussion
- 11:30–13:00**
Andalucia III room **Abstract Session 1 GUCH**
Chair: Erik J. Meijboom (Laussane, CH), Koichiro Niwa (Tokyo, JP)
- 11:30
O1-1 Quality of Life, Psychosocial Adjustment, Psychiatric Morbidity, School Performance, Physical Limitations and Social Support in Adolescents and Young Adults with Congenital Heart Disease: How these variables play together?
Teixeira F., Coelho R., Proença C., Silva A.M., Vieira D., Vaz C., Moura C., Viana V., Areias J.C., Areias M.E.G.
- 11:42
O1-2 Sense of coherence in adolescents with congenital heart disease in the transition to adulthood
Goossens E., Loiacono A., Luyckx K., Gewillig M., Budts W., Moons P.

- 11:54
O1-3 Transition from pediatric cardiology to GUCH—information from the Swedish National Registry SWEDCON
Björkhem G., Thilén U.
- 12:06
O1-4 Risk stratification for congenital heart surgery in adults – Are the Aristotle Complexity score models appropriate?
Hörer J., Vogt M., Brenguier V., Rau M., Wottke M., Cleuziou C., Prodan Z., Kasnar-Samprec J., Schreiber C., Lange R.
- 12:18
O1-5 Pulmonary Arterial Hypertension in adults with Isolated Atrial Septal Defects
Roofthoof M.T.R., Bartelds B., Pricker K., Kerstjens-Frederikse W.S., Vos Y.J., Meijboom F.J., Berger R.M.F.
- 12:30
O1-6 Assessment of transient elastography (FibroScan®) and liver function in patients with Fontan circulation
Donner B.C., Yazdi S.F., Bohnen K., Kircheis G., Oh J., Donner M.G., Häussinger D., Schmidt K.G.
- 12:42
O1-7 Neo-aortic root in children with transposition of the great arteries (TGA) after arterial switch operation (ASO)
Michalak K.W., Moll J.A., Mludzik K., Moll M., Moszura T., Kopala M., Moll J.J.

13:00–14:30
Exhibition Hall 2

Lunch

14:30–16:00

Pediatric pulmonary hypertension: What are we doing and what should be done to improve the outcome of these patients?

Manuel de Falla

Chair: Ornella Milanese (Padua, IT), Oliver Miera (Berlin, DE)

- 14:30 The value of a register for orphan diseases
Maurice Beghetti
- 14:45 Organization of care: The UK National Service for Pulmonary Hypertension in Children: organisation of care, results of drug treatments, areas of research
Ingram Shulze-Neick
- 15:00 Spanish register for pediatric pulmonary hypertension: REHIPED
Maria Jesus del Cerro (Pulmonary Circulation Working Group, SECPCO)
- 15:15 Paediatric pulmonary hypertensive vascular disease: Suggestion for a novel paediatric classification
Ian Adatia
- 15:30 Round table discussion

14:30–16:00
Andalucia III room

Abstract Session 2 Genetics and Basic Science of Congenital Heart Disease

Chair: Patrice Bouvagnet (Lyon, FR), Constancio Medrano (Madrid, ES)

- 14:30
O2-1 Shox2 in Pacemaker and Epicardial Development
Hahurij N.D., Blom N.A., Meijlink F., Mahtab E.A.F., Wisse L.J., Bökenkamp R., Kolditz D.P., Schalij M.J., Poelmann R.E., Jongbloed M.R.M., Gittenberger-de Groot A.C.
- 14:42
O2-2 Wall shear stress in the ascending aorta in patients with bicuspid aortic valves differs significantly from tricuspid aortic valves
Meierhofer C., Schneider E.P., Lyko C., Martinoff S., Markl M., Hess J., Stern H., Fratz S.
- 14:54
O2-3 Array-CGH based detection of genomic imbalances in patients with heart defects as part of complex syndromes
Arndt A.-K., Klopocki E., Siebert R., Mundlos S., Kramer H.-H., Klaassen S., Caliebe A.
- 15:06
O2-4 Prevalence of mutations in the RAS/MAPK signalling pathway in pre-adolescent children with hypertrophic cardiomyopathy
Kaski J.P., Syrris P., Tartaglia M., Shaw A., Alapi K., Tome-Esteban M.T., Jenkins S., Ashworth M., Hammond P., McKenna W.J., Elliott P.M.
- 15:18
O2-5 Hypothermia suppresses inflammation via NF κ B and pSTAT3 signalling pathway in stimulated microglial cells
Krauss A., Wollersheim S., Soltani P., Tong G., Berger F., Schmitt K.R.L.
- 15:30
O2-6 Infection-Induced Coronary Dysfunction and Systemic Inflammation in Piglets Are Dampened in Hypercholesterolemic Milieu
Liuba P., Birck M.M., Pesonen E., Odermarsky O., Hansen A.K., Frikke-Schmidt H., Heegaard P.

- 15:42 Spontaneous baroreflex sensitivity in adult rats hypoxic neonatally
O2-7 *McIntosh M., Rohlicek C.V.*
- 14:30–16:00**
Andalucía I+II room
- Abstract Session 3 Fetal Cardiology**
Chair: Helena Gardiner (London, UK), Joanna Dangel (Warsaw, PL)
- 14:30 Ebstein's anomaly and tricuspid valve dysplasia: prognosis after diagnosis in utero
O3-1 *Barre E., Durand I., Hazelzet T., Cuillier F., Cohen L., Poinot J., Vaillant MC., Blaysat G., Bourges Petit E., Maingourd Y., Vaksman G., David N.*
- 14:42 Prenatal diagnosis of complex congenital heart disease – success and outcome: A 28-year retrospective study
O3-2 *Mivelaz Y., Lim K.I., Cender L.M., Duncan W.J., Tessier F., Sinclair B.G., Farquharson D.F., Barlow A.J., Mayer C., Skoll A.M., Potts J.E., Sandor G.G.S.*
- 14:54 Features and outcomes of cases with laterality defects diagnosed in fetal life
O3-3 *Fesslova V., Brankovic J.*
- 15:06 Comparison of Transplacental Treatment of Fetal Supraventricular Tachyarrhythmia with Digoxin, Flecainide and Sotalol: Results of a Non-randomized Multicenter Study
O3-4 *Jaeggi E., Carvalho J.S., de-Groot E., Api O., Clur S.-A., McCrindle B., Rammeloo L., Manlhiot C., Blom N.A.*
- 15:18 Critical aortic stenosis at risk of hypoplastic left ventricle: has the time come for in utero fetal intervention?
O3-5 *Marantz P., Peña G., Aiello H., Trentacoste L., Granja M., Izbizki G., Azancot A., Otaño L.*
- 15:30 Postnatal left ventricular performance in prenatally treated patients with critical aortic stenosis and endocardial fibroelastosis
O3-6 *Tulzer G., Arzt W., Wertaschnigg D., Gitter R., Mair R.*
- 15:42 Fetal coarctation of the aorta – can we predict who needs surgery?
O3-7 *Jowett V., Jowett V., Aparicio P., Seale A., Jicinska H., Gardiner H.M.*
- 14:30–16:00**
Press room
- Anatomic exhibition 1: “Cardiac anatomy for interventionalists”**
Chair: Adriana Gittenberger De Groot (Leiden, NL)
Annalisa Angelini
Georgia Sarquella Brugada
- 16:00–16:30**
Exhibition Hall 1
- Coffee Break, Posters and Exhibition**
- 16:30–18:00**
Manuel de Falla
- Management of tachycardias in children with structurally normal hearts**
Chair: Lazlo Korneyi (Budapest, HU), Jan Janousek (Prague, CZ)
- 16:30 Asymptomatic WPW syndrome
Luis Tercedor
- 16:45 Chronic supraventricular tachycardias
Fabrizio Drago
- 17:00 VT in structurally normal hearts
Naokata Sumitomo
- 17:15 Should every LQTS gene carrier be treated with beta blockers?
PRO
Nico Blom
- 17:30 CONTRA
Andreas Pflaumer
- 17:45 Round table discussion
- 16:30–18:00**
Andalucía I+II room
- Abstract Session 4 Interventional Cardiology**
Chair: Andreas Eicken (Munich, DE), Rui Anjos (Lisbon, PT)
- 16:30 Percutaneous pulmonary valve implantation versus surgical implantation/replacement in patients with right ventricular outflow tract dysfunction
O4-1 *Dilber D., Eicken A., Hager A., Fratz S., Hörer J., Malcic I., Hess J.*
- 16:42 Benefits of Stenting the Arterial Duct following Catheter Valvotomy for Pulmonary Atresia with Intact Ventricular Septum
O4-2 *Chubb H., Simpson J.M., Krasemann T., Tibby S.M., Rosenthal E., Qureshi S.A.*

- 16:54
O4-3 Mid term outcome of arterial duct stenting: results of a multicentre study
Milanesi O., Russo M.G., Maschietto N., Marrone C., Gaio G., Calabrò R., Stellan G., Vida V.L., Padalino M.A., Santoro G.
- 17:06
O4-4 Wire fractures in Solysafe® Septal Occluders—a single center experience
Riede F.T., Gielen S., Schuler G., Dähnert I.
- 17:18
O4-5 Premounted low profile (PLP) Stents reexpandable with over size balloons to double its original diameter. An “In vitro” evaluation study of new vascular Stents before its use in Infancy
Mortera C., Carretero J., Prada F.
- 17:30
O4-6 Endovascular stenting in transverse aortic arch hypoplasia
Pushparajah K., Sadiq M., Brzezinska-Rajszyz G., Thomson J., Rosenthal E., Qureshi S.A.
- 17:42
O4-7 Non-invasive Cardiac Output Monitoring during Catheter Interventions in Patients with Cavo-pulmonary Circulations
Stumper O., Noonan P., Chambers A., Viswanathan S.

16:30–18:00

Andalucia III room

Abstract Session 5 Surgery and Intensive Care

Chair: Evelyn Lechner (Linz, AT), Juan Miguel Gil Jaurena (Málaga, ES)

- 16:30
O5-1 Perioperative Uncontrolled Pulmonary Hypertension Alters Long-Term Function And Durability Of Right-Sided Homografts Implanted In Ross And Non-Ross Patients
Kalfa D., Loundou A., Nouaille de Gorce Y., Fraise A., Metras D., Macé L., Kreitmann B.
- 16:42
O5-2 Patient age influences neo-aortic root dimensions and aortic regurgitation following the Ross operation in children
Hörer J., Kasnar-Samprec J., Stierle U., Bogers A.J.J.C., Hemmer W., Hetzer R., Sievers H.H., Lange R.
- 16:54
O5-3 Right Ventricular Outflow Reconstruction With Injectable Valve
Marianeschi S.M., Ghiselli S., Amodeo A., Suleymann O., Comas J.V., Santoro F., Lamas M.J., Parry E., Abruzzese P., Solana R., Abelleira C., Gómez R.
- 17:06
O5-4 When Coronary Arteries Need Right Ventricular Systolic Pressure
Cools B., Moniotte S., De Wolf D., Dessy H., Sluysmans T., Gewillig M.
- 17:18
O5-5 “Hybrid” palliation of Interrupted Aortic Arch as initial treatment modality
Chan K.-C., Perryman R., Valdes-Cruz L., Scholl F.
- 17:30
O5-6 RV morphology remains a risk factor for early postoperative outcome after Fontan operation
Nordmeyer S., Rohder M., Miera O., Peters B., Berger F., Ovrutskiy S.
- 17:42
O5-7 Levosimendan versus Milrinone after Corrective Open-Heart Surgery in Neonates and Infants
Lechner E., Hofer A., Leitner-Peneder G., Freynschlag R., Mair R., Weinzettel R., Rehak P., Gombotz H.

16:30–18:00

Press room

Nurses role

Chair: Sonia Lopez (Madrid, ES), Maria del Carmen Rodriguez (Madrid, ES)

- 16:30 Health education for parents of children suffering from CHD. Nursing support during and after hospitalization
Ana Clara Félix
- 16:45 Long term complications and prognosis in patients after TGA surgery
Maria del Mar Calvo
- 17:00 Nursing consultation, a central focus on care to children undergoing heart transplantation and their families, in postransplant period
Ana Ines Costa
- 17:15 Heart failure in children
Hans Coolen
- 17:30 Round table discussion

18:00–20:30

Manuel de Falla

AEPC Business Meeting

FRIDAY, MAY 20, 2011

08:00–09:00

Seminar 1

WG Business Meeting: Preventive care

08:00–09:00

Manuel de Falla

WG Business Meeting: Interventional Cardiology

08:00–09:00

Andalucia I+II room

WG Business Meeting: Psycho-Social care from fetus to adult

08:00–09:00 Andalucia III room	WG Business Meeting: GUCH Task Force
08:00–09:00 Press room	WG Business Meeting: Genetics and Basic Science
08:00–09:00 Seminar 8	WG Business Meeting: Congenital Heart Surgery
09:00–10:30 Manuel de Falla	JSPSCC/AEPC session: Complex LVOTO <i>Chair:</i> William J Brawn (Birmingham, UK), Felix Berger (Berlin, DE)
09:00	Echocardiography: role, limitations and pitfalls <i>Jan Marek</i>
09:15	CMR/CT: how can it help the surgeon plan an operation? <i>Satoshi Yasukochi</i>
09:30	The half-turn technique for TGA with VSD and PS <i>Masaaki Yamagishi</i>
09:45	The Ross-Konno/Nikaidoh <i>Viktor Hraska</i>
10:00	Round table discussion
10:30–11:30 Exhibition Hall 1	Coffee Break, Exhibition
10:30–11:30 Exhibition Hall 1	Poster Walk 3
10:30 PW3-1	Correlation of maternal flecainide levels and therapeutic effect in fetal supraventricular tachycardia <i>Vigneswaran T., Callaghan N., Andrews R., Miller O., Rosenthal E., Sharland G., Simpson J.</i>
10:35 PW3-2	Chronic cardiac pacing induces structural and functional remodeling in the porcine postnatal developing heart <i>Zemmoura A., Bordachar P., Dos Santos P., Barandon L., Calderon J., Lemoine S., Ritter P., Ploux S., Haissaguerre M., Thambo J.B.</i>
10:40 PW3-3	The lumenless 4.1 Fr transvenous Pacemaker electrode (Medtronic 3830) in patients with congenital heart defects – a single center experience with 39 patients <i>Peters B., Miera O., Ewert P., Ovrutskiy S., Nagdyman N., Berger F.</i>
10:45 PW3-4	Unravelling The Mechanisms Behind The Hemodynamic And Autonomic Remodeling Induced By Orthostatic Training <i>Laranjo S., Oliveira M., Tavares C., Geraldes V., Santos S., Pinto F.F., Ferreira R.C., Rocha I.</i>
10:50 PW3-5	Pregnancy and neonatal complications in women with congenital cardiac disease – a long-term follow-up study <i>Wacker-Gussmann A., Thriemer M., Yigitbasi M., Berger F., Nagdyman N.</i>
10:55 PW3-6	Impaired whole blood coagulation and platelet function in patients with cyanotic congenital heart disease <i>Mebus S., Braun S., Eicken A., Hager A., Hess J., Kaemmerer H.</i>
11:00 PW3-7	Long-term neo-aortic growth in arterial switch operation versus Ross procedure. Is there a difference? <i>Kaldararova M., Kantorova A., Hraska V., Nosal M., Masura J., Vrsanska V.</i>
11:05 PW3-8	Long term follow up of adolescent and adult grown up congenital heart disease (GUCH) patients after modified Fontan operation <i>Ovrutskiy S., Miera O., Peters B., Nagdyman N., Ewert P., Hübler M., Alexi-Meskishvili V., Hetzer R., Berger F.</i>
11:10 PW3-9	Intellectual outcome in children after complex cardiac surgery: Arterial switch operation vs. total cavopulmonary connection <i>Vahsen N., Toussaint-Goetz N., Asfour B., Schneider M.</i>
11:15 PW3-10	Induction therapy with Daclizumab in pediatric heart transplantation <i>Fuchs A.T., Birnbaum J., Greil S., Egermann N., Kozlik-Feldmann R., Netz H.</i>
11:20 PW3-11	Results of pediatric heart transplantation after 15 and 20 years: How are they now? <i>Behnke-Hall K., Bauer J., Thul J., Logeswaran T., Akintuerk H., Valeske K., Schranz D.</i>
11:25 PW3-12	Spanish Collaborative Group in Pediatric Ventricular Assisted Device: Experience with the Berlin Heart Excor <i>Medrano C., Albert D., Tejero M.A., Marcos-Alonso S., Labrandero C., Brochet G., Goncalves A., Casares J., Portela F., Polo L., Sánchez-Galindo A.C., Balcells J., Frías M., Ferrer A., Menendez J.J.</i>

10:30–11:30

Exhibition Hall 1

Poster Walk 4

- 10:30
PW4-1 Fetal Congenital Heart Disease in Twins with fully identified Zygosity: genetic or epigenetic? That is the question perhaps answered by an international multicenter study of 144 monozygotic twins
Joinau F., Guimiot F., Areias J.C., Sharland G., Marantz P., Vaskmann G., Zeilinsky P., Schleich J.M., Hyett J., Heitz F., Godart F., Lopes L., Fraisse A., Luton D., De Geeter B., Pangaud N., Vayssiere C., Vuillard E., Norouzi K., Azancot A.
- 10:35
PW4-2 Heart valve tissue-engineered matrices attenuate monocyte binding and procoagulant responses in human endothelial cell cultures exposed to *S. aureus*, *S. sanguis* and *S. epidermidis*
Heying R., Eyskens B., Cools B., Wolf C., Beekhuizen H., Jockenhoevel S., Hoylaerts M.F., Schmidt K.G., Schroten H.
- 10:40
PW4-3 Inhibition of calcineurin-signalling attenuates RV adaptation to pressure load in mice
Bartelds B., Borgdorff M.A.J., Boersma B., Takens J., Smit-van-Oosten A., De Windt L.J., Berger R.M.F.
- 10:45
PW4-4 Long term changes in retinal vasculature from Kawasaki Syndrome and its potential role in coronary risk stratification
Lim C.W.T., Pang A., He X.P., Quek S.C., Leo S.W., Wong T.Y.
- 10:50
PW4-5 Quality of life in asymptomatic children and adolescents before and after diagnosis of hypertrophic cardiomyopathy through family screening
Bratt E.-L., Berntsson L., Axelsson A.B., Östman-Smith I.
- 10:55
PW4-6 Echocardiographic and Biochemical Findings of type 1 diabetic children and adolescents: Cardiovascular risk in diabetic children
Levent E., Kar S., Goksen D., Darcan S., Ozyurek A.R.
- 11:00
PW4-7 First 20 years of paediatric heart transplantation in Sweden: Comprehensive outcome after listing for transplantation and post-transplant results 1989-2009
Higgins T., Bennhagen R., Wähländer H., Gilljam T.
- 11:05
PW4-8 Cardiac anomalies in Noonan syndrome: experience in 64 patients
Banaudi E., Riggi C., Baldassarre G., Ferrero G.B.*, Silengo M.*, Agnoletti G.*
- 11:10
PW4-9 Central and Peripheral Systolic Blood Pressure in Healthy Children and Adolescents and in Patients with Juvenile Hypertension
Hidvégi E., Illyés M.
- 11:15
PW4-10 International Trial of Promising New Auditory Training Program for Distinguishing Innocent and Pathological Murmurs
Finley J., Nicol P., Caissie R., Newman A., Hoyt B., MacAulay D., Wright H., Yim D.
- 11:20
PW4-11 Long term outcome of coronary artery lesions after Kawasaki Disease in children
Di Filippo S., Lega C., Ducreux C., Sassolas F., Gouton M., Bakloul M., Veyrier M., Bozio A.
- 11:25
PW4-12 Malignancy after pediatric heart transplantation: a multi-institutional study
Marcos-Alonso S., Arizón J.M., García-Guereta L., Segovia J., Roig E., Almenar L., Rábago G., Delgado J., González-Vilchez F., Camino M., Albert D., Lage E., Pérez-Villa F., Pascual D., Manito N., Blasco T., Muñoz J., Crespo-Leiro M.

11:30–13:00

Manuel de Falla

The role of imaging before, during and after intervention

Chair: Grazyna Brzezinska-Rajszyz (Warsaw, PL), John Simpson (London, UK)

- 11:30 What the imager can do to help
Tara Bharucha
- 11:45 What the interventionist needs to know
Peter Ewert
- 12:00 ICE versus TOE
Neil Wilson
- 12:15 CMRI guided interventions – Are we there yet?
Reza Razavi
- 12:30 Round table discussion

11:30–13:00**Andalucia III room****Abstract Session 9 General Cardiology 1**

Chair: Sylvia Di Filippo (Lyon, FR), Federico Gutierrez-Larraya (Madrid, ES)

- 11:30
09-1 Clinical Characteristics of Pediatric Pulmonary Hypertension: Results from the global registry Tracking Outcomes and Practice in Pediatric Pulmonary Hypertension (TOPP)
Berger R.M.F., Humpl T., Schulze-Neick I., Raskob G., Ivy D.D., Jing Z.-C., Bonnet D., Beghetti M., Barst R.J.
- 11:42
09-2 Exercise capacity in children with isolated congenital complete atrioventricular block: does pacing make a difference?
Blank A.C., Hakim S., Strengers J.L., Tanke R.B., van Veen T.A.B., Vos M.A., Takken T.
- 11:54
09-3 The efficacy and safety of new strategy for refractory Kawasaki disease
Ishii M., Ogata S., Honda T., Ogihatra Y.
- 12:06
09-4 The outcomes of the extracardiac conduit Fontan operation in patients with heterotaxy syndrome: Experience in a single institute
Ko H.K., Ko J.K.
- 12:18
09-5 Mild residual pulmonary stenosis after correction of Tetralogy of Fallot is associated with a reduced risk of pulmonary valve replacement during follow-up
Hylkema M.G., van der Hulst A.E., Vliegen H.W., Hazekamp M.G., Bax J.J., Rijlaarsdam M.E.B., Holman E.R., Blom N.A., Roest A.A.W.
- 12:30
09-6 Outcome of acute myocarditis: a single-center 8-year experience
Asakai H., Hama T., Kaneko M., Misaki Y., Kaneko Y., Nakagawa S., Kato H.
- 12:42
09-7 Echocardiographic Findings in 30 Children with Various Lysosomal Storage Disease
Weber R., Rohrbach M., Baumgartner M., Valsangiacomo Buechel E.R., Kretschmar O., Attenhofer Jost C.H.

11:30–13:00**Andalucia I+II room****Young Investigator Award**

Jury's Chair: Maurice Beghetti (Geneva, CH)

Judges: Toshio Nakanishi (Tokyo, JP), Ina Michel-Behnke (Vienna, AT),

Kisaburo Sakamoto (Shizuoka, JP)

- 11:30
06-1 4-dimensional flow patterns in the ascending aorta differ strongly between bicuspid and tricuspid aortic valves
Schneider E.P., Lyko C., Meierhofer C., Stern H., Markl M., Hutter A., Hager A., Martinoff St., Hess J., Fratz S.
- 11:44
06-2 The cardio renal anemia syndrome in adult patients with congenital heart disease
Shimada E., Inai K., Shinohara T., Yamamura H., Nakanishi T.
- 11:58
06-3 Distinct patterns of functional right ventricular adaptation to experimental right ventricular pressure vs volume overload
Borgdorff M.A.J., Bartelds B., Smit- van Oosten A., Steendijk P., de Vroomen M., Berger R.M.F.
- 12:12
06-4 MicroRNAs may control mRNAs in circulating peripheral blood mononuclear cells during the acute phase of Kawasaki disease
Saito K., Takasaki I., Hirono K., Ibuki K., Watanabe K., Bowles N.E., Ichida F., Miyawaki T.
- 12:26
06-5 Clinical application of a vagal hyperreactive animal model
Helms P., Livolsi A., Niederhoffer N., Dali-Youcef N., Rambaud C., Olexa C., Mokni W., Gies J.P., Bousquet P.
- 12:40
06-6 Exploring a novel molecular mechanism underlying the cardiac development implicated in the outflow tract defects
Kodo K., Uchida K., Tsuchihashi T., Nakanishi T., Matsuoka R., Yamagishi H.

13:00–14:30**Exhibition Hall 2****Lunch****14:30–16:00****Manuel de Falla****D-TGA: Arterial switch controversies**

Chair: Shakeel Qureshi (London, UK), Juan Comas (Madrid, ES)

Prostaglandin management. Rashkind management. Timing.

Late presentation. Is preoperative catheterisation necessary?

Late pulmonary stenosis management. Ao regurgitation.

Postoperative coronary evaluation

- 14:30 The cardiologist's approach
Joseph deGiovanni

- 14:45 The surgeon's approach
George Sarris
- 15:00 Surgery experts:
Viktor Hraska (DE), Francisco Portela (SP), Kisaburo Sakamoto (JP), Christian Schriber (GE)
- 15:20 Cardiology Experts
Younes Boudjemline (FR), Konrad Brockmeier (DE), Eero Jokinen (FI), Marteen Witsenburg (NL)
- 15:40 Round table discussion
- 14:30–16:00**
Andalucia I+II room
- Abstract Session 8 Dysrhythmias**
Chair: Juha-Matti Happonen (Helsinki, FI), Alpay Celiker (Istanbul, TR)
- 14:30 Development of the sinoatrial and atrioventricular nodes in the avian embryo: a reference series of morphological and electrophysiological changes during maturation
O8-1 *Vicente-Steijn R., Kolditz D.P., de Vries A.A.F., Schalij M.J., Poelmann R.E., Gittenberger-de Groot A.C., Jongbloed M.R.M*
- 14:42 Pathologic anatomy of the coronary sinus and cardiac veins in double discordance (congenitally corrected transposition of the great arteries)
O8-2 *Houyel L., Belli E., Serraf A.*
- 14:54 Permanent Cardiac Pacing in Children—Choosing the Optimal Pacing Site:
O8-3 A Multi-Center Study
Janousek J., van Geldorp I.E., Krupickova S., Rosenthal E., Tomaske M., Früh M., Elders J., Hiippala A., Gebauer R.A., Kubus P., Gabbarini F., Clur S.-A., Nagel B., Ganame J., Papagiannis J., Marek J., Nürnberg J.-H., Wren C., Friedberg M., de Guillebon M., Tisma-Dupanovic S., Prinzen F., Delhaas T.
- 15:06 Cardiac Resynchronization Therapy in Pediatric and Congenital Heart Disease Patients:
O8-4 A Long-Term Single Center Experience
Rotstein A., Davis A.M., Kamberi S., Scicluna D., Koleff J., Cheung M., Weintraub R.G., Pflaumer A.
- 15:18 Acute and Long-Term Outcome after Catheter Ablation of Supraventricular Tachycardia in
O8-5 Patients after the Mustard or Senning Operation for D-Transposition of the Great Arteries
Hessling G., Wu J., Ammar S, Reents T., Fichtner S., Zhu P., Estner H., Jilek C., Hess J., Deisenhofer I.
- 15:30 Genetic background of long QT syndrome in infants, children, and adolescents in Japan
O8-6 *Yoshinaga M., Kucho Y., Watanabe A., Ikegami K., Kojo K., Tanaka Y.*
- 15:42 Predictors of Adverse Events in Children with Arrhythmogenic Right Ventricular
O8-7 Cardiomyopathy
Farhan M., Hamilton R.M.
- 14:30–16:00**
Andalucia III room
- Monitoring in the ICU**
Chair: Eduardo da Cruz (Denver, USA), Evelyn Lechner (Linz, AT)
- News about monitoring the cardiac patient in the ICU**
- 14:30 Invasive hemodynamic monitoring: why, how and what to measure
Nikolaus Haas
- 14:55 Non-invasive hemodynamic monitoring: methods and their reasonable application
Joris Lemson
- News on sedating the cardiac patient in the ICU**
- 15:20 Dexmedetomidine in Cardiac Critical Care. Current perspective: Lessons learn from the past and current practice
Ricardo Muñoz
- 15:45 Round table discussion
- 14:30–16:00**
Press room
- Anatomic exhibition 2: “Left and right ventricular outflow tract diseases”**
Chair: Annalisa Angelini (Padua, IT)
Adriana Gittenberger de Groot
Jose Luis Zunzunegui
- 16:00–16:30**
Exhibition Hall 1
- Coffee Break, Posters and Exhibition**

16:30–18:00**Manuel de Falla****TGA: long-term follow-up in atrial switch***Chair:* Andre Bozio (Lyon, FR), András Szatmári (Budapest, HU)

- 16:30 Long-term follow-up of Mustard/Senning
Koichiro Kniwa
- 16:45 Arrhythmias in the Mustard/Senning population
Judith Bouchardy
- 17:00 Catheter Interventions in the Mustard/Senning
Ingo Daehnert
- 17:15 Late arterial Switch after retraining LV
Nicole Sekarski
- 17:30 Round table discussion

16:30–18:00**Andalucia I+II room****Psychosocial WG session: “quality of care”***Chair:* Ulrike Bauer (Berlin, DE), Giacomo Pongiglione (Roma, IT)

- 16:30 Expectations of care and suggested strategies to deal with inequalities in health care throughout Europe-the view of the parent support organisations
Hermine Nock
- 16:45 The challenge of combining large centre surgical care with more locally accessible medical and psychosocial care
Frank Casey
- 17:00 How do achieve the best, behavioural, educational and employment outcomes for the Adolescent with CHD
Jo Wray
- 17:15 Indicators of Quality
Bohdan Maruszewski
- 17:30 Round table discussion

16:30–18:00**Andalucia III room****Abstract Session 7 Imaging***Chair:* Giovanni di Salvo (Naples, IT), Sylvie de Filippo (Lyon, FR)

- 16:30 Four-dimensional velocity encoded magnetic resonance imaging improves blood flow quantification in congenital heart disease
O7-1
Nordmeyer S., Riesenkampff E., Kropf S., Berger F., Kuehne T.
- 16:42 Effect of age on exercise capacity and cardiac reserve in patients with pulmonary atresia with intact ventricular septum after biventricular repair
O7-2
Romeih.S, Groenink M., Roest A.A.W., van der Plas M.N., Hazekamp M.G.,Spijkerboer A.M., Mulder B.J.M., Blom N.A.
- 16:54 Quantitative blood flow analysis of aorto-pulmonary collaterals by 3D-flow
O7-3
Phase-Contrast Magnetic Resonance Imaging in patients with single ventricle physiology
Valverde I., Nordmeyer S., Crelier G., Kuehne T., Beerbaum P.
- 17:06 Computer aided planning of patches and conduits for surgery in congenital heart disease
O7-4
Riesenkampff E., Hübler M., Rietdorf U.,Heimann T., Schwarz T., Meinzer H.-P., Berger F, Kuehne T.
- 17:18 Speckle tracking in hypoplastic left heart syndrome: correlation with magnetic resonance imaging and the impact of ventricular morphology
O7-5
Bellsham-Revell H., Bell A.J., Miller O., Greil G., Simpson J.M.
- 17:30 Mechanisms of Tricuspid Valve Regurgitation in Hypoplastic Left Heart Syndrome: A Case-Matched Study
O7-6
Bharucha T., Atlin C., Sella N., Honjo O., Caldarone C.A., van Arsdell G., Mertens L.
- 17:42 Cardiac involvement in Duchenne Muscular Dystrophy (DMD) – a detailed cardiac magnetic resonance imaging study in 39 patients
O7-7
Greim V., Schmid A., Joerges A., Boettler P., Burkhardt B., Trollmann R., Schröder R., Dittrich S.

18:00–20:00**Manuel de Falla****SECPCC Business Meeting****SATURDAY, MAY 21, 2011****09:00–10:30****Manuel de Falla****PA/VSD/MAPCAS***Chair:* Caroline Ovaert (Brussels, BE), Christian Schreiber (Munich, DE)

- 09:00 What imaging modalities offer for optimal management
Titus Kuehne
- 09:15 Repair or palliation: timing, order of play, staged or complete
William J Brawn
- 09:30 Catheter intervention (balloons, cutting balloons, stents)
Marc Gewillig
- 09:45 Outcome, late problems and expectations
Andreas Eicken
- 10:00 Round table discussion

09:00–10:30

Andalucia I+II room

Puzzle the Experts

Chair: Gurleen Sharland, (London, UK), Queralt Ferrer (Barcelona, ES)
Experts: Jose Carlos Areias (PT), Joaquín Bartrons (ES), Klaus Schmidt (DE), Vita Zidere (UK)

09:00–10:30

Andalucia III room

Abstract Session 10 End stage heart and lung disease

Chair: Maurice Beghetti (Geneva, CH), Michael Burch (London UK)

- 09:00 Enlarging the genetic spectrum of cardiomyopathies. Preliminary results of the MyEstela
O10-1 Pediatric Cohort Study
Medrano-López C., Vázquez-Álvarez M.C., Camino-López M., Blanco-Soto P., Centeno-Jiménez M., Monserrat-Iglesias L., Orera-Clemente M., Maroto-Álvaro E., The MyEstela Study Group
- 09:12 Diagnostic Evaluation in Pediatric Pulmonary Hypertension (PH)—Results from the First
O10-2 Pediatric Global Registry: Tracking Outcomes and Practice in Pediatric Pulmonary Hypertension (TOPP)
Beghetti M., Berger R.M.F., Schulze-Neick I., Raskob G., Day R., Pulido T., Feinstein J., Barst R.J., Humpl T.
- 09:24 Does reversed apical or basal left ventricular rotation recover
O10-3 following medical therapy in children with dilated cardiomyopathy?
A two-dimensional speckle tracking imaging study
Udink ten Cate F.E.A., Lorenz S.R.W., Khalil M., Schmidt B.E., Brockmeier K., Sreeram N.
- 09:36 Clinical characteristics and outcome of heart transplant in adults with Congenital Heart
O10-4 Diseases. Subanalysis of Spanish Registry on Heart Transplantation
Albert D.C., Paniagua M.J., Almenar L., Brossa V., Crespo M.G., Segovia J., Palomo J., Delgado J., González-Vilchez F., Manito N., Lage E., García-Guereta L., Rodríguez-Lambert J.L.
- 09:48 Recurrent Post-transplant lymphoproliferative disorder in paediatric heart transplant
O10-5 recipients
Logeswaran T., Behnke-Hall K., Rueblinger L., Bauer J., Thul J., Schranz D.
- 10:00 Survival adjusted with age is similar in adults with Eisenmenger syndrome and other types of
O10-6 pulmonary artery hypertension
Bonello B., Renard S., Hubert S., Mancini J., Habib G., Fraisse A.
- 10:12 The impact of cardiac resynchronization therapy on outcome of infants with severe
O10-7 congestive heart failure due to dilated cardiomyopathy – the importance of detecting “optimal pacing site” in OR
Yasukochi S., Takigiku K, Maatsui H, Inoue N, Watanabe S, Mori H, Morimoto Y

10:30–11:00

Exhibition Hall 1

Coffee Break, Posters and Exhibition

11:00–12:30

Andalucia I+II room

Device session

Chair: Juha-Matti Happonen (Helsinki, FI), Fabrizio Drago (Roma, IT)

- 11:00 Pacemaker therapy in congenital AVB
Alpay Celik
- 11:15 Dyssynchronous heart failure—a device needed and helpful?
Jan Janousek
- 11:30 Selecting the appropriate pacing site in pediatric patients
Tammo Delhaas
- 11:45 Pediatric ICD therapy: indications and clinical outcome
Thomas Kriebel
- 12:00 Round table discussion

11:00–12:30

Manuel de Falla

Interventions: Failures and Successes*Chair:* Shakeel Qureshi (London, UK), Caroline Ovaert (Brussels, BE)

11:00–12:30

Andalucia III room

Abstract Session 11 General Cardiology 2*Chair:* Daniel de Wolf (Gent, BE), Enrico Chiappa (Florence, IT)

11:00

O11-1

Prior administration of urinastatin decrease the total dosage of gamma-globulin in early stage Kawasaki disease
Yoshikane Y., Hashimoto J., Ueda M., Ogawa A., Hirose S.

11:12

O11-2

Effect of dispensing with antibiotic prophylaxis before dental treatment in patients with congenital heart disease: Analysis of 21 consecutive cases of infective endocarditis after the introduction of NICE guidelines in April 2008
Wong J.K.B., Witter T., Rosenthal E.

11:24

O11-3

Univentricular Hearts in Denmark 1977-2009: Incidence and Survival
Idorn L., Jensen A.S., Juul K., Reimers J.I., Søndergaard L.

11:36

O11-4

Pulse oximetry home monitoring in infants with single ventricle physiology and a surgical shunt as the only source of pulmonary blood flow
Öhman A., Nilsson B., Strömvall-Larsson E., Cavigelli-Brunner A., Mellander M.

11:48

O11-5

Evaluation of the aortic morphology and function in adolescents after coarctation (CoA) repair using MRI: New details of a systemic vessels disease
Eichhorn J.G., Kropp F., Ley S., Fischer M., Loukanov S., Sebening C., Gorenflo M.

12:00

O11-6

Evaluation of aortic morphology and elastic properties in children and adolescents with Ullrich-Turner syndrome (UTS): High prevalence of aortic changes already in early life
Eichhorn J.G., Kneppo C., Ley S., Knauer-Fischer S., Inta I.M., Gorenflo M., Bettendorf M.

Acute Neonatal Hypertensive Crisis With Circulatory Failure: Be Aware Of The Wolf In Disguise
Louw J.J., Thewissen L., Smits A., Eyskens B., Heying R., Cools B., Levtschenko E., Allegaert K., Gewillig M.

12:30–13:30

Manuel de Falla

Closing session*Chair:* Ramón Bermudez-Cañete (Madrid, ES), Shakeel Qureshi (London, UK)

12:30

Integration of multi-imaging information in the interventional suite: a key to advanced structural heart disease interventions
Carlos Ruiz

WEDNESDAY, MAY 18, TO SATURDAY, MAY 21, 2011

08:00–18:00

Exhibition Hall 1

Posters**Arrhythmia/electrophysiology**

P-1

Effect of right bundle branch block on T peak to end interval
Benatar A., Dewals W., Decraene T., Feenstra A.

P-2

Home Monitoring in children and young patients with a congenital heart disease and electronic devices
Zartner P.A., Toussaint-Goetz N., Wiebe W., Schneider M.B.E.

P-3

Long-term Fate of Patients With Congenital Heart Disease Undergoing Cardiac Resynchronization Therapy
Janousek J., Krupickova S., Gebauer R.A., Kubus P.

P-4

18 Years of Paediatric Catheter Ablation in One Country: Long-Term Results
Janoušek J., Viť P., Zaoral L., Peichl P., Gebauer R.A., Fiala M., Kubus P.

P-5

Permanent Epicardial Pacing in Children: Long-Term Results and Factors Modifying Outcome
Janousek J., Kubus P., Materna O., Gebauer R.A., Matějka T., Gebauer R., Tláškal T.

P-6

Assessment of electrical and mechanical heart function in children after atrioventricular node slow pathway ablation
Sileikiene R., Vaskelyte J., Sileikyte V., Baksiene D.

P-7

Selective-site pacing in children using the SelectSecure System: effect on left ventricular function
Gabbarini F., Corleto A., Agnoletti G.

P-8

A frequent anomalous morphological pattern of the coronary sinus in corrected transposition of the great arteries: Implications for cardiac resynchronization therapy
Aiello V.D., Ferreira F.C.N., Scanavacca M.I., d'Avila A.

- P-9 Electrocardiographic screening of one-month-old infants for long QT syndrome in Japan
Yoshinaga M., Ushinohama H., Sato S., Tauchi N., Horigome H., Kojo K., Tanaka Y., Takahashi H., Shimizu W., Sumitomo N., Nomura Y., Takahashi K., Nagashima M.
- P-10 Isosorbide Dinitrate Is a Safe Provocative Agent In Head up Tilt Test in Children and Adolescents
Sabri M.R., Maghzian M.
- P-11 Fifteen year experience with accessory pathway ablation in children and young adults with congenital heart disease by a single pediatric electrophysiology team
Avramidis D., Alexopoulos C., Kirvassilis G., Tzifa A, Bonou P., Papagiannis J.
- P-12 Sotalol in Foetal Atrial Tachyarrhythmias. A Retrospective Analysis
Freund M.W., van der Heijden L.B., ter Heide H., Freund J.E., v Iperen G., Manten W., Pistorius L., Oudijk M.
- P-13 Outcomes of Radiofrequency Ablation and Cryoablation in Children and Adolescents
Mangat J., Ladusans E., Narayanan A., Fitzpatrick A., Hall M., Todd D.
- P-14 Identification of electrophysiological substrate in patients with repaired tetralogy of Fallot
de Guillebon M., Sacher F., Derval N., Bordachar P., Iriart X., Haissaguerre M., Thambo J.B.
- P-15 Heart rate variability in young patients with hypertrophic cardiomyopathy is a useful indicator of risk for complex ventricular arrhythmias
Östman-Smith I., Arnell M., Allahyari P., Smith N.
- P-16 Cardiac resynchronization therapy in children—experience of the Hungarian Paediatric Heart Centre
Szepesvary E., Környei L., Kassai I., Szatmari A.
- P-17 One cryoablation is often enough to treat children with septal arrhythmia substrates in the right atrium
Hiippala A., Happonen J.M.
- P-18 Late recovery of surgical atrio-ventricular block is not exceptional
Vugts G., van Geldorp I.E., Vanagt W.Y., Meyns B., Willems R., Rega F., Gewillig M., Delhaas T.
- P-19 Low incidence of inappropriate shock in children with implantable cardioverter defibrillator. A single-institution experience
Maltret A., Villain E., Tamisier D., Jauvert G., Horvilleur J., Lacotte J., Bonnet D.
- P-20 Contact Force Controlled Zero-Fluoroscopy Catheter Ablation of Right-Sided and Left-Atrial Arrhythmias
Kerst G., Weig H.-J., Weretka S., Seizer P., Gawaz M., Hofbeck M., Schreieck J.
- P-21 Congenital Junctional Ectopic Tachycardia – difficult clinical problem
Bieganowska K., Miszczak-Knecht M., Brzezinska-Paszke M., Posadowska M., Rękawek J., Kaszuba A., Pręgoswska K., Szumowski Ł.
- P-22 Safety and efficacy of simplified femoral approach with Gold Tip Electrodes for RFCA on paroxysmal SVTs in children
Ras M., Stec S., Sledz J., Szydowski L., Klank-Szafran M., Mazij M., Ludwik B., Dudek K., Futyma M., Spikowski J., Kulakowski P.
- P-23 Catheterablation of accessory pathways in children and adolescents: results in 167 consecutive patients
Környei L., Szil-Török T., Földesi Cs., Kardos A., Szatmári A.
- P-24 Population-based long term outcome of pediatric catheter ablation of common supraventricular tachycardias in patients without structural heart disease
Hiippala A., Happonen J.M.
- P-25 The funny current channel HCN4 delineates the developing cardiac conduction system in the chicken heart
Vicente-Steijn R., Passier R., Wisse L.J., Schalij M.J., Poelmann R.E., Gittenberger-de Groot A.C., Jongbloed M.R.M.
- P-26 Progression to first degree heart block in preschool children fetally exposed to Ro52 autoantibodies
Eliasson H., Bergman G., Mohlkert LA., Wahren-Herlenius M., Sonesson SE.
- P-27 Analysis of QT dispersion and corrected QT interval in children with hypertrophic cardiomyopathy
Bobkowski W., Krauze T., Piskorski J., Baszko A., Surmacz R., Moszura T., Siwińska A., Guzik P.

- P-28 Analysis of the signal-averaged QRS complex width in healthy children and in children with hypertrophic cardiomyopathy
Bobkowski W., Surmacz R., Krauze T., Piskorski J., Baszko A., Moszura T., Jaremba O., Siwińska A., Guzik P
- P-29 Vectorcardiographic measurements of QT interval in a paediatric LQTS population
Diamant U.B., Winbo A., Jensen S.M., Rydberg A.
- P-30 First Results from the Austrian LQTS Registry
Haselwanter E., Gamillscheg A., Stein J., Tülzer G., Emhofer J., Marx M., Wolf C., Fritz M., Kimmersdorfer S., Pernecky E., Ehringer D., Salzer-Muhar U.
- P-31 Tilt-table and ergometry tests in relation to cardiac status
Kadic A., Dinarevic S., Begic Z., Hadžić A.

Basic science

- P-32 Changes of Gene Expressions in Monocrotaline induced Pulmonary Hypertension Rats after Bone Marrow Cell Transfusion
Hong Y.M., Kim S.J., Kim K.C., Cho M.S., Kim H.S., Sohn S.J.
- P-33 Apoptosis associated Gene Expressions of in Monocrotaline-Induced Pulmonary Hypertension in Rats after Bosentan Treatment
Jung J.Y., Kim K.C., Hong Y.M.
- P-34 Rapidly activating delayed rectifier K⁺ current during post-natal development in mouse ventricle
Hoshino S., Nakagawa M., Takeuchi Y., Omatsu-Kanbe M., Matsuura H.
- P-35 Postnatal developmental changes in the TRPC channels in mouse cardiomyocytes
Hoshino S., Nakagawa M., Takeuchi Y., Omatsu-Kanbe M., Matsuura H.
- P-36 Right ventricle function analysis by using RV papillary muscle
Urashima T., Kusakari Y., Itohisu M., Kawachi S., Saito R., Fujiwara M., Ogawa K., Ida H., Nakazawa M., Eto Y.
- P-37 Infective endocarditis in patient with congenital heart disease and without vegetations
Cobos Carrascosa E., Ortega Montes A., Sánchez Forte M., Rodriguez Lucenilla M.I., Giménez Sánchez F., Salvador Sánchez J.
- P-38 Factors influencing on formation of heart rhythm disturbances in newborns
Kovalev I.A., Svintsova L.I., Usenkov S.Yu.
- P-39 RFA of tachyarrhythmias in children of one year old
Svintsova L.I., Kovalev I.A., Popov S.V., Murzina O.Yu.
- P-40 Properties of heart remodeling in children with congenital heart diseases complicated by pulmonary hypertension
Yanulevich O.S., Kovalev I.A., Sokolov A.A., Krivoshchekov E.V.
- P-41 Comparative assessment of intracardiac hemodynamics state in children with ventricular premature beats from RVOT and LVOT
Chernyshov A.A., Kovalev I.A., Zavadovsky K.V., Popov S.V.
- P-42 Cardiotrophin-1 is differentially induced in the myocardium of infants with congenital cardiac defects depending on hypoxemia
Heying R., Qing M., Wöltje M., Schumacher K., Sokalska M., Vazquez-Jimenez J., Seghaye M.-C.
- P-43 Coronary ostia patterning in conotruncal defects
Bajolle F., Houyel L., Laux D., Bonnet D.
- P-44 Genetic polymorphism of methylenetetrahydrofolate reductase as a risk factor for congenital heart defect in Romanian children
Togănel R., Bănescu C., Muntean I., Făgărășan A., Duicu C., Gozar L.
- P-45 Interaction of Fetal Cardiology and Molecular Biology : About three cases of GATA4 deletion in fetuses with conotruncal malformations
Guimiot F., Aboura A., Delezoide A.-L., Chitrit Y., Azancot A.
- P-46 Apolipoprotein e2 allele – a genetic risk factor for nocturnal blood pressure elevations in Type 1 diabetes
Pavlovic M., Holl R.W., Venetz P., Gallati S., Schaller A.
- P-47 Coronary Flow and Reactivity, but not Arrhythmia Vulnerability, Are Affected by Cardioplegia During Cardiopulmonary Bypass Surgery of Piglets
Liuba P., Johansson S., Pesonen E., Higgins T., Forslid A., Kornerup Hansen A., Perez de Sa V.

- P-48 The influence of right ventricular pressure overload on the expression of pro- and anti-inflammatory cytokines, growth factors and markers of apoptosis in the myocardium of newborn lambs
Liersch P., Schwarz A., Schnöring H., Hermanns-Sachweh B., Vazquez-Jimenez J., Grabitz R., Seghaye M-C
- P-49 Children with atrial septal defect and significant left-to-right shunt show myocardial remodeling
Czajkowski J., Schumacher K., Wehage E., Buding B., Vázquez-Jiménez J., Seghaye M-C.
- P-50 A co-culture model that simulates Cardiopulmonary Bypass induced systemic inflammation: From bench to bedside
Wollersheim S., Miera O., Fedarava K., Berger F., Schmitt K.R.L.
- P-51 Is mild hypothermia cool enough to protect cardiac cells after hypoxia? How does propofol affect this effect?
Soltani P., Wollersheim S., Krauss A., Tong G., Berger F., Schmitt K.R.L.
- P-52 Modified Blalock-Taussig-Shunts: Histopathology and Morphometry
Sigler M., Foth R., Quentin T., Ruschewski W., Kriebel T., Paul T.
- P-53 Development and Characterization of Decellularized Myocardial Tissue Slices
Khalil M., Adelmann R., Köster A., Pfannkuche K., Haustein M., Hannes T., Rubach M., Hescheler J., Pillekamp F., Brockmeier K.
- P-54 Carvajal/Naxos syndrome secondary to Desmoplakin-dominant mutation is associated with hypo/oligodontia
Bouvagnet P., Chalabreysse L., Senni F., Bruyère P., Aime B., Ollagnier C., Bozio A., Bouvagnet P.

End-stage heart and lung disease

- P-55 Subcutaneous treprostinil in pediatric patients with severe pulmonary hypertension
Cerro M.J., Cartón A., Deiros L., Labrandero C, Menendez J., Gomez A., Barrios M.I., Martinez M.C., Garcia M., Rubio D., Gutierrez-Larraya F.
- P-56 Dilated cardiomyopathy—course and outcome in children
Ablonczy L., Mózes V., Kórnyci L., Ladányi A., Szatmári A.
- P-57 Severe pulmonary hypertension mimicking pulmonary veno-occlusive disease as presenting feature of Non Ketotic Hyperglycaemia
Menendez J.J., Cerro M.J., Dorao P., Labrandero C., Verdú C., Deiros L., Ortega M., Cartón A., Bret M., Siles A., Fernandez A., Guereta L, Gutierrez-Larraya F, Rodriguez J.I., Lapunzina P.
- P-58 Results of using of stem cells for treatment of dilated cardiomyopathy at childhood for first six patients
Bergmane I., Lacis A., Ozolins V., Lubaua I., Jakobsons E., Erglis A.
- P-59 15 Year Experience in Pulmonary Hypertension Due to Congenital Heart Disease Before and After Targeted Therapies: The Durability of the Right Ventricle in this disease
Apostolopoulou S.C., Kantzis M., Kourkovei P., Rammos S.
- P-60 60 patients with Eisenmenger physiology improve clinical status, hemodynamics and pulmonary endothelial function after 24 weeks of Bosentan therapy
Mebus S., Farahwaschi B., Kreuder J., Peters B., Miera O., Berger F., Lange P., Schulze-Neick I.

Fetal cardiology

- P-61 Impact of intrauterine and postnatal nutritional determinants on blood pressure in early childhood
Ojala T., Aaltonen J., Laitinen K., Poussa T., Ilmonen J., Isolauri E.
- P-62 Complex Cardiac Prenatal Diagnosis: Continuing or Termination of Pregnancy? A Retrospective Analysis
Nell S., Wijngaarde C.A., ter Heide H., Manten W., Pistorius L., Freund M.W.
- P-63 The Impact of Fetal Diagnosis on Duct-Dependent Congenital Heart Lesions
Thakur V., Duthil N., Schwartz S., Jaeggi E.
- P-64 Diastolic dysfunction in fetuses of Diabetic Mothers, Prenatal two dimensional and Doppler echocardiography study
Asleh N., Badarneh N.
- P-65 Maternal effects of transplacental flecainide for treatment of fetal tachyarrhythmia
Vigneswaran T., Callaghan N., Andrews R., Miller O., Rosenthal E., Sharland G., Simpson J.
- P-66 Performance of antenatal diagnosis to detect postnatal coarctation of the aorta
Joly H., Sassolas F., Ducreux C., Veyrier M., Bakloul M., Gouton M., Bozio A., Di Filippo S.

- P-67 Prediction of biventricular versus univentricular circulation in fetal diagnosis
Svensson O., Boll A-B., Mellander M.
- P-68 Risk for isolated ventricular septal defect in euploid fetuses with borderline or increased first trimester nuchal translucency
Zielinsky P., Naujorks A., Becker Jr E., Nicoloso L.H., Piccoli Jr A.L., Manica J.L., Pizzato P., Bender L.P., Pizzato M., Barbisan C., Swarowski F., Busato S., Velho L.
- P-69 The fetal heart in monochorionic twin pregnancies: how much are we missing?
Goncalves E., Magalhães M., Moura C., Costa P., Brandão O., Matias A., Montenegro N., Rodrigues T., Monterroso J., Areias J.C.
- P-70 Obstetric management and time to first intervention in cases of fetal congenital heart disease delivered in a tertiary centre
Jowett V., Sankaran S., Rollings S., Zahiri V., Hall R., Miller O., Simpson J., Kyle P., Sharland G.
- P-71 Foetal dysfunction of the arterial duct: clinical spectrum and outcome
Eyskens B., Demeyer S., De Catte L., Heying R., Cools B., Brown S., Gewillig M.
- P-72 Function of right ventricle in a recipient twin in twin to twin transfusion syndrome
Dangel J., Kuran J.
- P-73 Pulmonary atresia with intact ventricular septum; second heart field derived developmental clues for myocardial and coronary artery pathology
Gittenberger-de Groot A.C., Bartelings M.M., Bilardo C.M., Clur S.-A., van der Wal A.C., Mahtab E.A.F., Poelmann R.E., Jongbloed M.R.M.
- P-74 Fetal Cardiomyopathy multicentre study: aetiology and clinical outcome
Ferrer Q., Arevalo S., Rueda F., Carrasco J.I., Alvarez T., Perich R., Rodríguez M.M., Albert D.C.
- P-75 Foetal dysrhythmias: a study in nine Spanish centres
Perin F., Briales C., Rodriguez M.M., Centeno F., Deiros L., Ferrer Q., Galindo A., Garcia de la Calzada D., Perich R.M., Rubio D., Rueda F., Teodoro S., Zabala J.I.
- P-76 Prenatal diagnosis of pulmonary atresia and intact ventricular septum – can we predict rationale for prenatal intervention?
Dangel M.M., Kolesnik A., Brzezinska-Rajszyz G., Dangel J.H.
- P-77 A decade of antenatally diagnosed unbalanced ventricles – comparing fetal outcomes with a postnatal cohort
Michael H.C., Jones C.B., Agarwal U., Roberts D., Lim J.S.L.
- P-78 Fetal supraventricular extrasystolies in a referral centre of fetal cardiology
Hamela—Olkowska A., Dangel J.H.

General paediatric cardiology

- P-79 Serum adiponectin, resistin levels, insulin resistance and cardiac changes in obese and overweight children
Karakurt C., Gürbüz S., Akıncı A., Koçak G., Elkıran Ö., Nalbantoğlu Ö., Yoloğlu S.
- P-80 Assessment of vascular remodelling after the Fontan procedure using a novel very high resolution ultrasound method: Arterial wall thinning and venous thickening in late follow up
Sarkola T., Jaeggi E., Slorach C., Hui W., Bradley T., Redington A.
- P-81 Assessment of Vascular Phenotype Using a Novel Very High Frequency Ultrasound Technique in Adolescents after Aortic Coarctation Repair and/or Stent Implantation: Relationship to Central Hemodynamics and Left Ventricular Mass
Sarkola T., Redington A., Slorach C., Hui W., Bradley T., Jaeggi E.
- P-82 Serum Homocysteine, Asymmetrical Dimethylarginine And Nitric Oxide Levels In Children With Pulmonary Arterial Hypertension
Sanlı C., Oguz D., Olguntürk R., Tunaoglu F.S., Kula S., Paşaoğlu H., Gülbahar Ö., Çevik A.
- P-83 Impact of Right Ventricular Volume Change on Exercise Capacity: A Comparison of Repaired Tetralogy of Fallot and Ebstein's Anomaly
Bambul Heck P., Baquet M., Schreiber Ch., Sarikouch S., Hager A., Hess J., Fratz S.
- P-84 NT-proBNP increase at exercise in patients with univentricular heart after total cavopulmonary connection
Hager A., Christov F., Hess J.
- P-85 Pulmonary capillary haemangiomatosis: an unusual histological presentation of vascular lesion in lung biopsies from patients with congenital cardiac shunts and pulmonary hypertension
Aiello V.D., Thomaz A.M., Pozzan G., Lopes A.A.B.

- P-86 Pre- and post-enteral feeding measurement of splanchnic/cerebral oxygenation ratio (SCOR) by near infra-red spectroscopy (NIRS) in neonates with congenital heart disease (CHD) and comparison with healthy neonates
Gaffo D., Cogo P., Passarella G., Decembrino N., Milanesi O.
- P-87 Blood pressure measurement procedure at an out-patient pediatric cardiology unit
Holmgren D., Swerkersson S.
- P-88 Long-term Outcome of Percutaneous Transluminal Coronary Rotablator Ablation for Ischemic Heart Disease Caused by Kawasaki Disease
Suda K., Iemura M., Ueno T., Nobuyoshi M., Teramachi Y., Kudo Y., Kato H., Matsuiishi T.
- P-90 Evaluation of the Cases with Silent Carditis
Pac F.A., Balli S., Oflaz M.B., Kibar A.E., Ece I.
- P-91 Pathognomonic ECG in Neonates with Enterovirus Myocarditis
Freund M.W., de Jonge N., Schroer Chr., Freund J.E., Verboon-Maciolek M.A.
- P-92 Clinicopathological investigation on pediatric cardiomyopathy with special reference to ongoing myocardial damages using pathophysiological parameters
Yonesaka S., Takahashi T., Otani K., Jun S., Konno Y., Sato T., Kitagawa Y., Eto S., Ueda T., Sato A., Ichinose K., Kinjo M.
- P-93 Levosimendan on severe low cardiac output in paediatric patients
Banille E., Cacciamano A., Pedernera E., Frey G, Paz G, Allub A, Peirone A, Juaneda E.
- P-94 Non-invasive monitoring of microcirculation in paediatric patients suffering from septic shock
Banille E., Paz G, Cacciamano A, Ballaco M, Luján L, Resino C, Lazzarín O, Peirone A.
- P-95 Recurrent pericarditis as a sole manifestation of Familial mediterranean fever
Siurana J.M., Jimenez L., Prada F, Perez A., Palacios J.
- P-96 Relationship of TNF- α -308, IL-10-1082 Gene Polymorphisms with the Severity and Susceptibility of Rheumatic Heart Disease
Hallioglu O., Balci S., Akbas E., Eras-Erdogan N.
- P-97 Neonatal Heart Failure in Lagos University Teaching Hospital Nigeria
Daniels Q.O., Okoromah C, Omokhodion S.I.
- P-98 Left ventricular systolic and diastolic function in children with overweight and obesity
Jurko Jr A., Schusterová I., Jurko A.
- P-99 Impact of chest X-ray before discharge in children after cardiac surgery – prospective evaluation
Quandt D., Knirsch W., Niesse O., Schraner T., Dave H., Kretschmar O.
- P-100 Impact of acute cardiac transfers conducted by the West Midlands Neonatal Transfer Service
Shenvi A., Harrison J., Skinner A., Dhillon A., Rasiah S.V.
- P-101 Takayasu arteritis in children
De Rubens F.J., Lopez C.E., Pablos H.JL., Solórzano M.SA.
- P-102 Enhanced aortic pressure wave reflection in patients after successful repair of aortic arch in children
Murakami T., Takeda A., Yamazawa H., Horibata A., Shirai T., Tateno S., Kawasoe Y., Niwa K.
- P-103 Low agreement between cardiologists diagnosing left ventricular hypertrophy in children with End Stage Renal Disease
Schoenmaker N.J., van der Lee J.H., Kuipers I.M., Ottenkamp J., van Iperen I., Frohn-Mulder I.M.E., Tanke R.B., Groothoff J.W.
- P-104 Echo Doppler Assessment of Vascular Function in Post-operative Congenital Heart Disease
Mivelaz Y., Leung M.T., Potts T.M., De Souza A.M., Potts J.E., Sandor G.G.S.
- P-105 Fewer Electrocardiogram Abnormalities in Duchene Muscular Dystrophy Patients Treated With Bisphosphonates
Wong K.K., Gordon K.E., Dooley J.M.
- P-106 Non-compacted cardiomyopathy: clinical characteristics, evolution and prognostic data in childhood. Results of a multicentre study
Sabate A., Huertas-Quirñones V.M., Betrián P., Carretero J.M., Rissech M., Uriel S., Perich R., Collell R., Girona J., Prada F., Albert D.C.
- P-107 Standard values for the 6-minute walking distance in healthy children and adolescents from different nations – which one to rely on?
Schneider J., Geiger R., Hoegler W., Rauchenzauner M., Stein J.

- P-108 Electrocardiographic Findings at Initial Diagnosis in Children with Isolated Left Ventricular Noncompaction
Dindar A., Ergul Y., Nisli K., Varkal M.A., Oner N., Dursun M., Aydogan U., Omeroglu R.E.
- P-109 Left ventricular noncompaction in children and adolescents: clinical features, treatment and follow-up
Dindar A., Ergul Y., Nisli K., Varkal M.A., Oner N., Dursun M., Aydogan U., Omeroglu R.E.
- P-110 Outcomes post Kawashima procedure and hepatic vein redirection for single ventricle palliation in left atrial isomerism with interrupted inferior vena cava
Vollebregt A.M., Pushparajah K., Rizvi M., Hoschtitzky A., Anderson D., Austin C., Tibby S., Simpson J.
- P-111 Timing of the investigations before bidirectional cavopulmonary anastomosis
Cavigelli-Brunner A., Öhman A., Wåhlander H., Mellander M.
- P-112 Noninvasive cardiac output measurement at rest and during exercise in pediatric patients following interventional or surgical ASD-closure
Wiegand G., Binder W., Kaulitz R., Riethmüller J., Hofbeck M.
- P-113 Comparison of Electrocardiographic and Echocardiographic/Deformational Imaging Screening in a Cohort of Elite High School Athletes
Johnson J.N., Lindquist R.K., Horner J.M., Ackerman M.J., Cannon B.C., Eidem B.W.
- P-114 Whole-Blood Aggregation Test Stimulated by ADP for Evaluation of Blood Aggregation Activity in Kawasaki Disease Patients with Anti-Platelet Management
Suzuki C., Yahata T., Hamaoka A., Fujii M., Ozawa S., Hamaoka K.
- P-115 Usefulness of NT-pro-BNP in evaluation of the stage of heart failure in infants with ventricular septal defect
Skiendzielewski J., Werner B.
- P-116 Diastolic function measured by Tissue Doppler Imaging in paediatric patients with End Stage Renal Disease
Schoenmaker N.J., van der Lee J.H., Groothoff J.W., Ottenkamp J., Kuipers I.M.
- P-117 Relationship between Inflammation and Oxidative Stress of Kawasaki Disease in Acute Phase
Yahata T., Suzuki C., Hamaoka A., Fujii M., Nakamura A., Ozawa S., Hamaoka K.
- P-118 Evaluation of left atrial ejection force and ascending aorta elasticity in children after repair of coarctation of the aorta
Güven B., Tavli V., Mese T., Yilmazer M.M., Oner T., Demirpençe S., Doksoz O., Vitrinel A.
- P-119 Exercise rehabilitation for children with congenital heart disease
Plante A., Mathieu M.E., Dahdah N., Miro J., Bigras J.L., Curnier D.
- P-120 Incidence of Pulmonary Artery Complications after Flo Watch Pulmonary Artery Banding
Shauq A., Lim J., Narayanan A., Gladman G., Peart I., Johnson R.A., Alphonso N., Venugopal P., Corno A., Ladusans E.J.
- P-121 Acute Renal Failure Early After Cardiac Surgery With Extracorporeal Circulation: Long Term Outcome?
Louw J.J., Mekahli D., Lombaerts R., Levtchenko E., Eyskens B., Heying R., Cools B., Gewillig M.
- P-122 The Recognition of Coarctation of the Aorta in Neonates and Small Infants and Its Relation to the Course of the Disease and the Outcomes
Ligere E., Laciš A., Smits L., Ozolins V., Sikora N., Bergmane I., Lubaua I., Lace I.
- P-123 Are preoperative left heart dimensions in infants with coarctation repair predictive of long-term outcome?
van der Ende J., ten Harkel A.D.J., Kuipers I.M., Rammeloo L., Blom N.A., Hazekamp M.G., Rijlaarsdam M.E.B.
- P-124 Propranolol in the treatment of infantile haemangioma
Costa G., Gouveia S., Paramés F., Freitas I., Rebelo M., Martins J.D.F., Trigo C., Pinto F.F.
- P-125 Predicting surgical outcome in children with acyanotic congenital heart diseases and severe pulmonary hypertension
Hussain A., Arfi A., Draz S., Abozeid H., Al-Ata J.
- P-126 The right ventricular growth after decompression in patients with critical right ventricular outflow tract obstruction
Kristo I., Spadoni I., Vittorini S., De Lucia V., Recla S., Lunardini A., Giusti S.
- P-127 Serum Uric Acid Levels in Normotensive Children With Family History of Essential Hypertension
Kilic Z., Tutuncu R.T., Ozdemir G., Kosger P., Ucar B., Demir T.

- P-128 Comparison of perioperative C-reactive protein between neonates after the Norwood procedure or arterial switch operation
Yu X., Larsen B., Cheyepesh A., Rebeyka I., Li J.
- P-129 Is Hypoplastic Left Heart Syndrome a Disease of Aortic Valve? A Genetic Perspective
Federici D., Iascone M., Marcora S., Pak V, Marchetti D., Seddio F., Lincresso AR., Pezzoli L., Galletti L., Ferrazzi P.
- P-130 Etiological and Clinical Aspects of Dilated Cardiomyopathy in Children in North-Eastern Romania
Luca A.C., Iordache C., Moisa S.M
- P-131 Alström Syndrome- a rare disease presenting with dilative cardiomyopathy and blindness. Two case reports
Kost S., Seidel H., Balling G., Hess J.
- P-132 The evaluation of the long-term effect of intrauterine malnutrition on the cardiac functions
Gurses D., Seyhan B.
- P-133 Palliative Potts anastomosis for primary pulmonary hypertension in children: mid-term results
Petit J., Baruteau A., Belli E., Houyel L., Serraf A.
- P-134 Arterial Hypertension in Children in in North-Eastern Romania
Iordache C, Luca A.C., Moisa S.M, Moscalu C.
- P-135 Sildenafil: Experience in Children with or without Pulmonary Hypertension and Congenital Cardiac Defects
Rodríguez A., Medrano C., Panadero E., Fernandez C., Alvarez T., Vazquez M.C., Camino M., Ballesteros F., Maroto E., Zunzunegui J.L.
- P-136 Patient Registry of the Competence Network for Congenital Heart Defects in Germany
Pickardt T., Abdul-Khaliq H., Asfour B., Kececioglu D., Klaassen S., Kramer H.-H., Frey M., Bauer U.
- P-137 Sildenafil as preparation for the Fontan Procedure
Zunzunegui J.L., Rodriguez A., Medrano C., Panadero E., Alvarez T., Centeno M., Camino C., Maroto E., Vazquez M.C.
- P-138 The PAN study: Association of Gestational and Peripartal Characteristics with Different Cardiovascular Malformations
Lindinger A., Schwedler G., Hense H.W.
- P-139 Echocardiographic and electrocardiographic parameters as predictors of a worse outcome in children with hypertrophic cardiomyopathy
Ziolkowska L., Turska-Kmiec A., Boruc A., Kowalczyk M., Daszkowska-York J., Kawalec W.
- P-140 QTc interval in patients with non-compaction of the myocardium
Veyrier M., Teyssier G., Henaine R., Sassolas F., Ducreux C., Gouton M., Ninet J., Bozio A., Di Filippo S.
- P-141 Population study of 332 consecutive newborns with HLHS—a single center experience
Mazurek-Kula A., Moll J.A., Moll J.J., Sysa A.
- P-142 Intima-media thickness measurements in children after end- to-end operation of coarctation of the aorta
Jagiellowicz D., Brzezinska-Rajszyz G., Kawalec W., Litwin M., Niemirska A., Birbach M., Kansy A.
- P-143 Hypoxic myocardial injury in newborn infant-diagnosis and evolution
Dimitriu A.G., Dimitriu L., Stamatin M.
- P-144 Heart disease in the newborn of diabetic mother. Usefulness of echocardiographic assessment
Dimitriu A.G., Dimitriu L., Stamatin M.
- P-145 Association of mitral regurgitation with anomalous left coronary artery from the pulmonary artery (ALCAPA) in children
Dhandayuthapani G, Wong J.K., Uzun O., Goc B., Parsons J.
- P-146 Long- term outcome of ALCAPA. A single centre experience
Kudumula V., Stickley J., Stumper O., Barron D.J., Giovanni J., Brawn W.J., Miller P., Jones T., Dhillon R., Desai T., Chikermane A., Mehta C.
- P-147 ST-segment elevation myocardial infarction (STEMI) due to severe anemia resulting from transient erythroblastopenia of childhood in a 2 year old boy after arterial switch operation in the absence of coronary artery stenosis
Bindermann R., Vilser D., Limpert E., Kentouche K., Gruhn B., Flosdorff P., Hennig B.
- P-148 The Namibian Children's Heart Project: A new cardiac service in Africa
Hugo-Hamman C, du Toit H, Vosloo S, Kaaya M

GUCH and outcomes

- P-149 Ebstein's anomaly: Rhythm disturbances after modified reconstruction of tricuspid valve without ventricle plication
Nagdyman N., Reumuth G., Ewert P., Hetzer R., Berger F.
- P-150 Changing Trends in GUCH Intervention over last 10 years. A single Centre experience
Chessa M., MacDonald S.T., Negura D., Micheletti A., Piazza L., Butera G., Giamberti A., Pome G., Frigiola A., Carminati M.
- P-151 Fallot repair in adulthood. Surgical results and medium follow-up
Aroca A., Polo L., Portela F., Cabestrero D., Bret M., Bautista V., Sánchez-Recalde A., Peña N., Ruiz J., González A., Villagrà F., Oliver JM.
- P-152 Adult life reoperations in Fallot patients with corrective surgery during childhood
Polo L., Aroca A., Cabestrero D., González A., Bret M., Ruiz J., Pérez N., Sanchez-Recalde A., Oliver J., Villagrà F.
- P-153 Influence of pulmonary valvulation in adults with Tetralogy of Fallot on left ventricular function
Gouton M., Bakloul M., Chalard A., Bousset L., Metton O., Henaine R., Ninet J., Bozio A., Di Filippo S.
- P-154 Pregnancy: tolerance and outcomes in women with Ebstein's anomaly
Gouton M., Goldman C., Bakloul M., Sassolas F., Bozio A., Di Filippo S.
- P-155 Exercise capacity and self reported functional status in patients with complex congenital heart disease
Balint O.H., Majer K., Kovats A., Csepregi A., Andreka P., Szatmari A., Karlocai K., Temesvari A.
- P-156 The clinical implications of serum uric acid levels in adult patients with congenital heart disease
Inai K., Shimada E., Yamamura H., Shinohara T., Nakanishi T.
- P-157 Clinical outcome and echographic features of patients with repaired tetralogy of Fallot and biventricular pacing
de Guillebon M., Iriart X., Bordachar P., Horovitz A., Thambo J.B.
- P-158 Follow-up after Fontan Conversion
Pringsheim M., Hörer J., Schreiber Chr., Müller J., Hager A., Hess J.
- P-159 Univentricular heart and body growth: are we timing the Fontan stages properly?
François K., Bové T., Panzer J., De Groote K., Vandekerckhove K., De Wilde H., Vandenberghe P., Benatar A., De Wolf D.
- P-160 Magnetic resonance imaging and cardiopulmonary test in adults after repair of tetralogy of Fallot: effects of pulmonary valve replacement
Balducci A., Fabi M., Testa G., Gesuete V., Pessina A., Donti A., Montalti A., Prandstraller D., Picchio F.M., Bonvicini M., Pace C., Gargiulo G.
- P-161 Activity in Adolescents with Congenital Heart Disease (CHD)
Morrison M.L., Sands A.J., McKeown P.P., Gordon J., Craig B.G., Casey F.A.
- P-162 Quality of life in families with a child after staged treatment for hypoplastic left heart syndrome (HLHS)
Mazurek-Kula A., Majchrzak A., Moll J.A.
- P-163 Do patients benefit from Ross procedure even in long-term?
Kantorova A., Kaldararova M., Nosal M., Hraska V., Tittel P., Vrsanska V.
- P-164 Incidence and Etiology of Secondary Surgical Interventions on the Aorta in Marfan Syndrome
Schoenhoff F., Jungi S., Czerny M., Krahenbuhl E., Reineke D., Schmidli J., Kadner A., Carrel T.
- P-165 The outcome of Eisenmenger patients with trisomy 21 does not differ from patients without trisomy 21
Van De Bruaene A., Troost E., Lampropoulos K., Post M.C., Moons P., Delcroix M., Gewillig M., Budts W.
- P-166 The long term outcome of patients with interventional treatment of pulmonary valvular atresia/stenosis
Spadoni I., Lunardini A., Kristo I., Ait-Ali L., De Lucia V., Giusti S.
- P-167 Detrimental effects of chronic non-systemic ventricular pacing in patients with atrial switch for transposition of the great arteries
de Guillebon M., Horovitz A., Bordachar P., Iriart X., Bretonneau A., Roubertie F., Thambo J.B.
- P-168 Impaired fibrinogen function in patients with cyanotic congenital heart disease
Jensen A., Johansson P.I., Bochsén L., Idorn L., Sørensen K.E., Thilén U., Nagy E., Søndergaard L.

- P-169 The hematocrit – an important factor causing impaired haemostasis in patients with cyanotic congenital heart disease
Jensen A., Johansson P.I., Idorn L., Sørensen K.E., Thilén U., Nagy E., Furenäs E., Søndergaard L.
- P-170 In operated fallot is RV end-diastolic volume > 170 ml/m² a valid cut-off for indication to pulmonary valve replacement?
Festa P., Ait-Ali L., Molinaro S., Gnassi G., Siciliano V., Bernabei M., Passino C.
- P-171 High percent of reinterventions in patients with aortic coarctation repair
Csepregi A., Balint O.H., Temesvari A., Andreka P., Szatmari A.
- P-172 Quality of life of patients after percutaneous closure of atrial septal defect
Kourkovei P., Kantzis M., Apostolopoulou S.C., Rammos S.

Imaging/functional assessment

- P-173 Changes of myocardial deformation and dyssynchrony in children with hypoplastic left heart syndrome before and after the Norwood operation assessed by 2D speckle tracking
Petko C., Uebing A., Furck A.K., Rickers C., Scheewe J., Kramer H.-H.
- P-174 Comparison of myocardial deformation and dyssynchrony in children with left and right ventricular morphology after the Fontan operation assessed by 2D speckle tracking
Petko C., Hansen J.-H., Scheewe J., Kramer H.-H.
- P-175 Progressive Contractile Dysfunction After Norwood Procedure Compared to Biventricular Repair and Isolated Aortopulmonary Shunt
Gentles T.L., Cowan B., Occleshaw C., Beca J., Finucane A.K., Young A.A.
- P-176 Assessment of Pulmonary Veins after Atrio-Pericardial Anastomosis by Magnetic Resonance Imaging
Grosse-Wortmann L., Greenway S.C., Baliulis G., Caldarone C.A., Coles J., Yoo S.J.
- P-177 Cardiac function after repair of tetralogy of Fallot: how are the atria performing?
Wohlmuth C., Voser E., Kellenberger C.J., Valsangiacomo Buechel E.R.
- P-178 Sildenafil for successful recruitment of lost pulmonary capillaries after Fontan surgery
Celik L., Papakostas K., Lentschig M., Nürnberg J.-H.
- P-179 Bi-ventricular Diastolic Function by Tissue Doppler Imaging Correlates with Severity of Pulmonary Arterial Hypertension in Children
Jone P., Howley L.W., Hinzman J., Ivy D.D., Younoszai A.
- P-180 Prediction of pressure gradient in aortic coarctation by computational fluid-dynamic simulations
Valverde I., Staicu C., Marzo A., Grotenhuis H., Rhode K, Tzifa A, Razavi R, Lawford P., Hose R., Beerbaum P.
- P-181 Three-dimensional echocardiographic features of parachute mitral valve
Valverde I., Rawlins D., Beerbaum P., Simpson J.
- P-182 Evaluation of cardiac functions by tissue Doppler echocardiography in children with familial Mediterranean fever
Ozdemir O., Agras P.I., Aydin Y., Abaci A., Hizli S., Akkus H.I.
- P-183 Measurement of Coronary Flow Velocity and Coronary Flow Reserve During Stress Echocardiography in Pediatric Heart Transplant Patients
Toma W.S., Human D.G., De Souza A.M., Williams L.D., Hollinger A.J., Potts J.E., Sandor G.G.S.
- P-184 Coronary flow in Neonates with Impaired Intrauterine Growth
Aburawi E.H., Malcus P., Thuring A, Fellman V, Pesonen E
- P-185 Echocardiographic evaluation of left ventricular outflow tract hemodynamics in healthy children with anomalous left ventricular band
Bjelakovic B., Ilic S., Saranac S., Chouliaras K., Parezanovic V., Vukomanovic G.
- P-186 Quantifying tricuspid regurgitation of patients with congenital heart disease routinely by magnetic resonance
Rieger H., Stern H., Meierhofer C., Nerad M., Mueller D., Schuster T., Knesewitsch T., Seligmann M., Martinoff S., Hess J., Fratz S.
- P-187 Cardiac functions in children with growth hormone deficiency before and during growth hormone replacement therapy
Ozdemir O., Abaci A., Hizli S., Razi C.H., Akelma A.Z., Kocak M., Kisilal F.M.
- P-188 Novel combined 'Cardiac Catheterization-Magnetic Resonance Imaging' (XMR) under dobutamine stress for cardiovascular assessment in children prior to liver transplant
Valverde I., Miller O., Hadzic N., Bell A., Beerbaum P., Greil G., Heaton N., Qureshi S., Razavi R., Tzifa A.

- P-189 Detection of early cardiac dysfunction in patients with β thalassemia major and thalassemia trait by tissue Doppler echocardiography
Gurses D., Isik Balci Y.
- P-190 Exercise capacity and cardiac reserve in children with corrected pulmonary atresia with intact ventricular septum after univentricular and biventricular repair
Romeih S., Roest A.A.W., Groenink M., van der Plas M.N., Hazekamp M.G., Spijkerboer A.M., Mulder B.J.M., Blom N.A.
- P-191 Caution in the Interpretation of Z-Scores in Patients with Pulmonary Atresia with Intact Ventricular Septum
Chubb H., Qureshi S.A., Tibby S.M., Simpson J.M.
- P-192 Quantitative Evaluation of the Hemodynamics in Fontan Circulation
Honda T., Itatani K., Kimura S., Nakahata Y., Miyaji K., Ishii M.
- P-193 Impact of Sport and High Intensity Training on Global and Regional Myocardial Deformation in Elite High School Athletes
Lindquist R.K., Miller A.R., Hanson C.L., Johnson J.A., Johnson J.N., O'Leary P.W., Cetta F., Eidem B.W.
- P-194 Value of Real – Time Three – Dimensional Transesophageal Echocardiography in Assessment and Percutaneous Closure of Multiple Atrial Septal Defects
Arcidiacono C., MacDonald S.T., Piazza L.P., Micheletti A., Negura D.G., Butera G., Chessa M., Carminati M.
- P-195 Tissue Doppler imaging in healthy children: normal systolic velocities, timings, and time differences in left ventricle and right ventricle
van der Hulst A.E., Delgado V., Ten Harkel A.D.J., Klitsie L.M., Filippini L.H.P.M., Bax J.J., Blom N.A., Roest A.A.W.
- P-196 Branch Pulmonary Arterial Phase-Contrast MRI to detect pulmonary venous baffle obstruction after atrial switch procedure
Miles C., Hussain T., Bell A., Razavi R., Beerbaum P., Tzifa A., Botnar R., Greil G.
- P-197 Is exercise capacity of adults with repaired tetralogy of Fallot affected by type of repair?
Kantzis M., Kourkouveli P.E., Apostolopoulou S.C., Rammos S.
- P-198 Is New York Heart Association classification an appropriate tool for the functional evaluation of patients after total repair of Tetralogy of Fallot?
Kourkouveli P.E., Kantzis M., Apostolopoulou S.C., Rammos S.
- P-199 Right Ventricular Mechanical Dyssynchrony is Associated with Tricuspid Regurgitation in Children with Hypoplastic Left Heart Syndrome
Bharucha T., Khan R., Mertens L., Friedberg M.K.
- P-200 Optimizing ECG-triggering during cardiovascular magnetic resonance and its impact on blood flow quantification in patients with congenital heart disease
Knesevitsch T., Meierhofer C., Rieger H., Seligmann M., Schneider P., Lyko C., Steinlechner E., Rößler J., Frank M., Nerad M., Martinoff S., Hess J., Stern H., Fratz S.
- P-201 Serial follow-up of biventricular function, contractile reserve, exercise capacity, and NT-proBNP measurements in repaired tetralogy of Fallot
Luijnenburg S.E., van den Berg J., Moelker A., Roos-Hesselink J.W., Bogers A.J.J.C., de Rijke Y.B., Mulder B.J.M., Vliegen H.W., Helbing W.A.
- P-202 Right ventricular function is impaired one week after corrective surgery of an atrial septal defect
Klitsie L.M., Hazekamp M.G., Gesink B.J., Kuipers I.M., Blom N.A., Ten Harkel A.D.J.
- P-203 Shortly after corrective surgery of a ventricular septal defect right ventricular function is impaired and the level of impairment is correlated with cardiopulmonary bypass time
Klitsie L.M., Hazekamp M.G., Gesink B.J., Kuipers I.M., Blom N.A., Ten Harkel A.D.J.
- P-204 Ventricular function is impaired shortly after corrective surgery of a congenital heart defect
Klitsie L.M., Hazekamp M.G., Gesink B.J., Kuipers I.M., Blom N.A., Ten Harkel A.D.J.
- P-205 Decreased global myocardial function in infants with hypoplastic left heart syndrome (HLHS) is associated with missed intrauterine diagnosis, longer operative times and lower postoperative systemic blood pressure values
Markkanen H., Pihkala J., Salminen J., Jokinen E., Sairanen H., Ojala T.
- P-206 Obesity is responsible for increased blood pressure, left ventricular thickness and tension leading to early impairment of diastolic function
Tissot C., Wacker J., Farpour-Lambert N., Golay E., Aggoun Y., Maggio A., Beghetti M.
- P-207 Interest of three-dimensional echocardiography for the assessment of bicuspid aortic valve in children
Séguéla P.E., Sadron M., Arnaudis B., Dulac Y., Acar P.

- P-208 The role of transesophageal echocardiography in a tertiary congenital heart centre: retrospective study on 1045 consecutive examinations
Pringsheim M., Röhlrig Chr., Kühn A., Vogt M., Hess J.
- P-209 The Impact of Flat-detector computed tomography during Catheterization of congenital Heart Disease
Glöckler M., Greim V., Koch A., Toka O., Breuer C., Ruffer A., Cesnjevar R., Dittrich S.
- P-210 Evaluation of the ventricular functions in the obese children by tissue Doppler echocardiography
Gurses D., Ozyurek A.R., Ulger Z., Levent E., Coker M., Darcan S.
- P-211 Change in left ventricular vortex flow before and after surgery for coarctation of the aorta in an infant shown with plane wave imaging and flow speckle tracking
Nyrnes S.A., Lovstakken L., Torp H., Haugen B.O.
- P-212 Echocardiographic evaluation of pulmonary vascular resistance and reactivity in children with pulmonary hypertension
Cevik A., Kula S., Tunaoglu F.S., Oguz A.D., Olgunturk R., Pektas A.
- P-213 Role of speckle strain for evaluation of ventricular function after Total Cavo-Pulmonary Connection: does it identify patients at risk?
Vikllar A.M., Banaudi E., Riggi C., Marini D., Agnoletti G.
- P-214 Right ventricular volumes and function assessed by three-dimensional echocardiography in children with surgically corrected Tetralogy of Fallot and their healthy controls: Comparison to cardiac MRI
Ylitalo P., Pitkänen O., Lauerma K., Holmström M., Jokinen E.
- P-215 Visualization of the Intracavitary Blood Flow in Systemic Ventricles of Fontan Patients by Contrast Echocardiography Using Vector Particle Velocimetry
Van De Bruaene A., Konstantinos L., van Melle J.P., Troost E., Voigt J.U., Gewillig M., Budts W.
- P-216 The functional right ventricle in patients with Ebstein's anomaly is not small
Nerad M., Mueller D., Buchner C., Rieger H., Steinlechner E., Meierhofer C., Martinoff S., Hess J., Stern H., Fratz S.
- P-217 Pulmonary and systemic vascular resistance in patients with open and closed ASD type secundum
Van De Bruaene A., Hermans H., Delcroix M., Voigt J.U., Gewillig M., Budts W.
- P-218 The Coronary Arteries in Patients with Hypoplastic Left Heart Syndrome – An Angiographic Study and its Clinical Implications
Hansen J.H., Uebing A., Scheewe J., Kramer H.-H., Fischer G.
- P-219 Changes in Myocardial Velocities in First week of life in Pre Term Infants
Armstrong K., Molloy E., Franklin O.
- P-220 Detection of right ventricular fibrosis by CMR and plasma levels of procollagen type III N-terminal amino peptide in patients with Tetralogy of Fallot
Ylitalo P., Pitkänen O., Lauerma K., Holmström M., Jokinen E.
- P-221 Correlation of the right atrial volume with the right ventricular end-diastolic pressure
Binder W., Apitz C., Bretschneider C., Seeger A., Martirosian P., Kramer U., Hofbeck M., Sieverding L.
- P-222 Exercise testing coupled with Doppler echocardiography : a simple, safe and effective method to assess the severity of coarctation of the aorta
Ngayap Nemkam H., Houyel L., Leborgne-Meyer A.S., Stos B., Serraf A., Zeitouni R.
- P-223 New magnetic resonance imaging indexes for the evaluation of elastic properties of aortic wall in patients with bicuspid aortic valve
Festa P., Ait-Ali L., De Marchi D., Levorato Basso M., Lombardi M., Pingitore A, Aquaro G.D.
- P-224 Tissue Doppler Imaging combined with advanced 12-lead ECG analysis might improve early diagnosis of hypertrophic cardiomyopathy in childhood
Fernlund E., Schlegel T., Liuba P.
- P-225 2D Speckle Tracking assessment of left ventricular torsion in healthy children and heart transplants
Vázquez-Álvarez M.C., Medrano-López C., Camino-López M., Granja da Silva S., Marcos-Córdova C., Carvajal del Castillo O., Rodríguez Ogando A., Centeno-Jiménez M., Maroto-Álvaro E.
- P-226 Coronary arteries originating from the opposite coronary cusp: diagnosis and long term outcome
Bozio A., Ninet J., Bousset L., Henaine R., Sassolas F., Ducreux C., Gouton M., Metton O., Bakloul M., Veyrier M., Pangaud N., Di Filippo S.

- P-227 Dobutamine stress echocardiography in the assessment of postoperative left ventricular function in children after arterial switch operation for transposition of great arteries
Ostrowska K., Moll J.A., Sysa A.
- P-228 RV-dysfunction—Does it affect left ventricular torsion?
Laser K.T., Hauffe P., Aslan I., Uges G., Körperich H., Beck C., Haas N., Sandica E., Kececioglu D.
- P-229 Benefits for patients with CHD in 3.0 Tesla MR Imaging with MultiTransmit Technology – First Experience
Laser K.T., Gieseke J., Esdorn H., Peterschröder A., Barth P., Kececioglu D., Burchert W., Beck C., Körperich H.
- P-230 3D Wall Motion Tracking: Our Experience in Healthy Children and Congenital Suprarenal Hyperplasia
Marcos-Córdova C., Huidobro B., Vázquez-Álvarez M.C., Granja da Silva S., Rodríguez Ogando A., Rodríguez M.D., Maroto-Álvaro E., Medrano-López C.
- P-231 Left ventricular myocardial function in ALCAPA: a speckle tracking study
Naqvi N., Maiya S., Marek J.
- P-232 Congenital heart defect specific volumetric data in children with Hypoplastic Left Heart Syndrome measured by CMR
Hart C., Pardun E., Voges I., Gabbert D., Jerosch-Herold M., Hansen T., Kramer H.-H., Rickers C.
- P-233 The pulsed Doppler and Tissue Doppler derived E/E' ratio is significantly related to invasive measurement of ventricular end-diastolic pressure (EDP) in biventricular rather than univentricular physiology in patients with congenital heart disease (CHD)
Abdul-Khaliq H., Mi Y.P.
- P-234 The novel 2D strain reflects improvement and remodelling of LV function rather the conventional echo parameter after aortic valve repair in pediatric patients
Abdul-Khaliq H., Mi Y., Rädle-Hurst T., Schäfers H.-J.
- P-235 Assessment of Standard and Non- Standard Echocardiographic Acoustic Windows to Visualize the Right Ventricle in patients with Tetralogy of Fallot
Waiss M.-P., Mertens L., Ge S.

Interventional cardiology

- P-236 Transcatheter closure of patent ductus arteriosus (PDA): Comparison of Amplatzer duct occluder with the new Amplatzer duct occluder II
Oswal N., Khambadkone S., Derrick G., Yates R.
- P-237 Ventricular Septal Defects Closure by Transcatheter Patch in patients with Down Syndrome
Zanjani K.S., Zeinaloo A., Macuil B., Sideris E.
- P-238 Acute Heart Failure after Percutaneous Pulmonary Valve (Melody[©] Valve) Placement
Hagler D.J., Taggart N.W., Connolly H.M.
- P-239 Interventional catheterisation after total cavopulmonary connection: experience in 68 patients
Marini D., Banaudi E., Riggi C., Villar A., Agnoletti G.
- P-240 Obstruction of systemic veins: early and medium term results of percutaneous interventions
Marini D., Gabbarini F., Riggi C., Villar A., Agnoletti G.
- P-241 Dilatation of pulmonary artery stenosis and coarctation of the aorta with new Cobalt-Chromium Stents (Andrastents XL & XXL)
Fiszer R., Szkutnik M., Bialkowski J.
- P-242 Stent implantation in aortic coarctation in children: ten year experience
Butera G., Marini D., Heles M., Piazza L., Chessa M., Micheletti A., Negura D., Arcidiacono C., Fesslova V., Bussadori C., Carminati M.
- P-243 Transcatheter Closure of Perimembranous Ventricular Septal Defects Using the Amplatzer Perimembranous Ventricular Septal Defect Occluder in Children: Initial and 4-year Results. A Multicenter Study
Thanopoulos B.D., Rigby M.L., Karanasios E., Blom N., Stefanadis C.H., Giannakoulas G., Tsaoussis G.
- P-244 Percutaneous closure of atrial septal defect with Biodegradable atrial septal occluder in children
Baspinar O., Kervancioglu M., Kilinc M., Irdem A.
- P-245 NT-proBNP correlated with strain and strain rate imaging of the right ventricle before and after transcatheter closure of atrial septal defects
Elsheikh Raghda G., Hegab M.S., Zatmari A.

- P-246 Follow-up results of transcatheter pulmonary valvotomy in patients with pulmonary atresia and intact ventricular septum
Wang J.K., Wu M.H., Lin M.T., Chiu S.N., Chen C.A.
- P-247 Re-Interventions in pulmonary arteries during the classical Fontan palliation pathway
Gitter R., Leitner-Peneder G., Steiner J., Sames-Dolzer E., Mair R., Tulzer G.
- P-248 Right heart failure due to an acute obstructing fracture of a Melody® valve stent
Gitter R., Mair R., Prandstetter Ch., Tulzer
- P-249 Use of a Telescopic System for Transcatheter Radiofrequency Perforation and Balloon Valvotomy in Infants with Pulmonary Atresia and Intact Ventricular Septum
Tuo G., Bondanza S., Serafino M., Petrucci L., Zannini L., Marasini M.
- P-250 Morphology of patent ductus arteriosus; a predictor of the outcome of stenting in duct-dependent pulmonary circulation an experience in children hospital, cairo University, Egypt
Agha H., Hamza H., Esmat A., Hussein Y., Shawky H., Hassanein H., El Sayad T.
- P-251 17 years follow up after interventional treatment of aortic valve stenosis in newborns and infants less than six month
Kaestner M., Geisler J., Toussaint-Goetz N., Schneider M.B.E.
- P-252 Incidence of atrial fibrillation after percutaneous closure of patent foramen ovale in patients presenting with cryptogenic stroke
Testa G., Gesuete V., Donti A., Formigari R., Sacchetti V., Montalti A., Balducci A., Fabi M., Bonvicini M., Picchio F.M.
- P-253 Results of interventional procedures in children with aortic arch hypoplasia or stenosis after coarctation surgery
Werynski P., Rudzinski A., Krol-Jawien W., Kuzma J.
- P-254 Balloon valvuloplasty for critical aortic stenosis in neonates—long term follow-up
Szatmári A., Ablonczy L., Környei L.
- P-255 Combined X-ray and MRI-guided cardiac catheterisations (XMR): clinical impact in patients with complex anatomy or raised pulmonary vascular resistance
Tzifa A., Bell A., Beerbaum P., Charisopoulou D., Greil G., Valverde I., Bellsham-Revell H., Hussain M., Mahtani D., Qureshi S.A., Razavi R.
- P-256 Use of a modern cardiac catheterisation laboratory greatly reduces radiation dose during structural interventions
Smith B., Krasemann T., Rosenthal E., Qureshi S.
- P-257 Innovation: Catheter Interventions in Congenital Heart Disease without Catheterization Laboratory Equipment, The Chain of Hope Experience in Rwanda
Guillaume M.P., Senga J., Rusingiza E., Mucumbitisi J., Carbonez K., Ovaert C., Suys B., Sluysmans T.
- P-258 Midterm follow up of interventional closure of atrial septal defect using the Solysafe™ Septal Occluder – Diagnostic impact of fluoroscopy for complication management
Knirsch W., Quandt D., Dave H., Pretre R., Kretschmar O.
- P-259 Cyanosis due to right-to-left interatrial shunt without pulmonary artery hypertension. Transcatheter occlusion in 63 consecutive patients
Godart F., Bouallal R., Francart C.
- P-260 Midterm follow-up after interventional closure of atrial septal defects using the Solysafe septal occluder
Koch A., Glöckler M., Breuer C., Toka O., Dittrich S.
- P-261 Right ventricular outflow tract stenting in very low birth weight newborns
Krings G., Freund M.W., Strengers J., Breur H., Opgen-Rhein B., Berger F.
- P-262 Pulmonary Atresia and Intact IV Septum (PA intact IVS) after Successful transcatheter Valvotomy. Impact in right ventricular growth. Additional devices and surgical procedures in 10 years follow up
Mortera C., Bartrons J., Rissech M., Prada F., Jimenez L., Carretero J., Brugada J.
- P-263 Interventional treatment of aortic coarctation in neonates and infants—one centre results
Dryzek P., Goreczny S., Moszura T., Politowska B., Moll J.A., Sysa A.
- P-264 Percutaneous stent implantation in right ventricle outflow tract obstruction – single centre experience
Goreczny S., Dryzek P., Moszura T., Mazurek-Kula A., Moll J.A., Sysa A.
- P-265 Extension of indications for percutaneous pulmonary valve implantation in native right ventricle outflow tract : should all patients be considered?
Van Aerschot I., Sarquella-Brugada G., Iserin L., Fraise A., Boudjemline Y.

- P-266 Sutureless anastomosis with covered stents during hybrid surgery for rescue of hypoplastic – distal intrapulmonary arteries
Cools B., Louw J.J., Heying R., Vanagt W., Eyskens B., Boshoff D.E., Rega F, Meyns B., Gewillig M.
- P-267 Relief of Left Pulmonary Artery stenosis with stent implantation in children with Single Ventricle Malformation prior to Fontan
Ballesteros F., Zunzunegui J.L., Vazquez M.C., Alvarez T., Granja da Silva S., Centeno M, Maroto E.
- P-268 Stent coarctation repair in older children and adults. Single group experience and long term follow up
Abelleira C., Herráiz I., Sanchez I., Gomez R., Solana R., Perera C., Goicolea J., Tefera E., Mullins CE., Bermúdez-Cañete R.
- P-269 Late complications after Interventional Closure of Atrial Septal Defect with the Solysafe® Septal Occluder
Djukic M., Dähnert I., Stefanovic I, Parezanovic V, Ilisic T., Vukomanovic G., Ilic S., Kovacevic P., Jovanovic I.
- P-270 Percutaneous pulmonary valve implantation (Melody® valve) in the failing pulmonary valved Contegra® conduit in children and young adults
Beck C., Laser K.T., Kececioglu D., Haas N.
- P-271 Detachable coils versus Amplatzer Duct Occluder devices in transcatheter treatment of small-to-medium sized Patent Ductus Arteriosus: an analysis of costs and results
Lunardini A., Recla S., Ait-Ali L., De Lucia V., Giusti S., Spadoni I.
- P-272 Two Melodies in Concert: catheter-interventional double valve replacement
Jux C., Billinger K., Bauer J., Valeske K., Akintuerk H., Schranz D.
- P-273 Our experience in comparing Amplatzer duct occluders I and II
Narayanan A., Shauq A., Mehta C., Gladman G., Peart I., Ladusans E.
- P-274 Safety and Efficacy of Catheter Interventions in Premature Infants Under 2 kg
Radtke W.A.K., Bandisode V.M., Bradley S.B., Pizarro C
- P-275 Results of endovascular stenting of coarctation of the aorta in 189 patients – Polish registry
Brzezinska-Rajszyz G., Bialkowski J., Szkutnik M., Zubrzycka M., Sabiniewicz R., Dryzek P.
- P-276 Percutaneous Closure of “tunnel shaped” ventricular septal defect using the Amplatzer Vascular Plug II in pediatric patient
D’Andrea C., Donti A., Formigari R., Testa G., Gargiulo G.D., Picchio F.M.
- P-277 Results of transcatheter balloon aortic valvuloplasty in 59 neonates – one center experience
Rewers B., Brzezinska-Rajszyz G., Zubrzycka M., Ksiazek J., Daszkowska J., Mrowiec L.
- P-278 Catheter Rehabilitation of Occluded Aberrant Right Pulmonary Artery
Ramchandani B., Noonan P.M.E., Rao S., Stumper O.
- P-279 A Novel Technique for Stenting Pulmonary Artery and Conduit Bifurcation Stenoses
Noonan P., Bhole V., Anderson B., Reinhardt Z., Mehta C., Stumper O.
- P-280 The Three-dimensional Morphological Changes of tricuspid Valve in Children after Transcatheter Closure of Atrial Septal Defect
Inoue N., Yasukochi S., Takigiku K., Matsui H., Watanabe S., Mori H., Morimoto Y.

Surgery and Intensive care

- P-281 A twenty Year Experience of Arterial Switch Repair by Direct Anastomosis Retaining a Normal Position of the Pulmonary Bifurcation
Ahmed A., Hong Lee L., Sands A., Casey F., Craig B., Gladstone D.
- P-282 Risk Factors in Neonatal Cardiac Surgery
Trunina I.I., Tumanyan M.R., Filaretova O.V., Anderson A.G., Kharkin A.V., Abramyan M.A.
- P-283 Correlation of near-infrared spectroscopy (NIRS) with cardiac index in infants following surgery for congenital heart disease
Gil-Anton J., Morteruel E., Redondo S., Nieto M., Garcia D., Fernandez J.
- P-284 Cardiac output and intrathoracic volumetric parameters obtained by ultrasound dilution and transpulmonary thermodilution methods in a pediatric animal model
Boehne M., Schmidt F., Witt L., Köditz H., Sasse M., Seidemann K., Sümpelmann R., Wessel A., Osthaus W.A.
- P-285 Intravenous beta1-receptor blocking medication as a rescue treatment for severe postoperative myocardial diastolic dysfunction in infants
Furck A.K., Desai A., Rodrigues W., Macrae D., Slavik Z.

- P-286 Is oral enoximone a safe alternative to protracted intravenous medication in severe myocardial failure in children?
Furck A.K., Edwards S., Naqvi N., Bartsota M., Rigby M., Franklin R., Slavik Z.
- P-287 Age impacts on outcomes of children on mechanical ventricular support
Henaine R., Berthomieu L., Bastien O., Ninet J., Bozio A., Sassolas F., Ducreux C., Gouton M., Veyrier M., Bakloul M., Di Filippo S.
- P-288 Beyond Adenosine: Use of Dexmedetomidine in a New Approach for the Termination of Reentrant Supraventricular Tachycardia
Chrysostomou C., Sanchez de Toledo J., Morell V.O., Wearden P., Wiesen E., Yoshida M., Beerman L., Orr R., Munoz R.
- P-289 Advanced medical simulation serving pediatric cardiology: how can we increase the quality of our management without compromising patient safety?
Marcos-Alonso S., Ávila A., Díaz R., Fernández J.L., Ferrer A., García I., González I., Rodríguez B., Taboada M, Vergara I., Rueda F.
- P-290 Surgical Correction of HOCM in Young Patients with Severe Hypertrophy
Borisov K.V.
- P-291 Cerebral Magnetic Resonance Imaging before and after Neonatal Cardiac Surgery for severe Congenital Heart Disease
Knirsch W., Batinic K., Liamlahi R., Makki M., Kellenberger C., Scheer I., von Rhein M., Schmitz A., Bernet V., Hug M.I., Dave H., Latal B.
- P-292 Differences in Plasma B-type natriuretic peptide levels in children with univentricular heart malformation undergoing Fontan procedure
Knirsch W., Häusermann E., Prêtre R., Dave H., Kretschmar O.
- P-293 Hemodynamic consequences of postoperative inflammation after pulmonary valve replacement
Koch A., Glöckler M., Seitz S., Ruffer A., Cesnjevar R., Dittrich S.
- P-294 Need of ECMO in a reversible life-threatening plastic bronchitis 8 years after Fontan completion
Ruf B., Balling G., Reiter K., Hess J.
- P-295 Ultrasound Guided Insertion of Bi-Caval Dual Lumen Catheter for Venovenous Extracorporeal Membrane Oxygenation
Bauch A., Duke A.K., Peek G.J.
- P-296 Aortopulmonary collaterals in neonates with d-transposition of the great arteries (d-TGA) – clinical significance after arterial switch operation
Navarini S., Balmer Ch., Hug M., Dave H., Prêtre R., Kretschmar O., Knirsch W.
- P-297 Right ventricular hemodynamics are favored when the Rastelli or arterial switch procedure in double discordance is combined to a hemi-Mustard and bidirectional Glenn
Kuipers I.M., Sojak V., Rijlaarsdam M.E.B., Hruda J., Blom N.A., Hazekamp M.G.
- P-298 Value of Postoperative Hyperglycemia in Prediction of Low Cardiac Output State after Open Cardiac Surgery in Children
Peiravian F., Azadvar A.R., Amirghofran A.A.
- P-299 Early Predictors of Neurological Outcomes after Pediatric Heart Surgery
Sanchez de Toledo J., Rodrigo-Garcia R., Chrysostomou C., Muñoz R., Bell M.J.
- P-300 First Experience of Nikaidoh Operation
Khanenova V., Sekelyk R., Boyko O., Rudenko N., Segal E., Zhovnir V., Yemets I.
- P-301 Dilatable Banding of the Pulmonary Artery as An “open end” Palliation in patients with a Right systemic Ventricle
Cools B., Eyskens B., Heying R., Louw J., Vanagt W., Rega F, Meyns B, Gewillig M
- P-302 Pre-extubational BNP helps calculating post-extubational risks in patients with heart failure. A study in newborns after switch operation
Grollmuss O., Fattal S., Deguilly K., Serraf A.
- P-303 Isolated Supravalvular Aortic Stenosis – Is a Coexistent Pulmonary Stenosis a Predictor of Unfavourable Outcome?
Kasnar-Samprec J., Hörer J., Bierwirth H., Prodan Z., Cleuziou J., Eicken A., Lange R., Schreiber C.
- P-304 Perioperative cytokine release and its effects on the early postoperative course in patients undergoing extracardiac Fontan operation (ECFO) in an off-pump technique compared to CPB-supported ECFO
Sohn C., Redlin M., Schmitt K., Hübler M., Alexi-Meskishvili V., Hetzer R., Berger F., Ovrutskiy S.

- P-305 Oral sildenafil early after Fontan operation improves postoperative outcome
Ovrutskiy S., Behrbohm S., Miera O., Hübler M., Nagdyman N., Peters B, Ewert P., Berger F.
- P-306 Levosimendan in dilated cardiomyopathy and refractory cardiogenic shock in children
Mouton J.B., Seban L., Mauriat P., Thambo J.B.
- P-307 Chylothorax – do standard management techniques affect prolonged pleural drainage in post-operative cardiac surgery patients?
Smith R., Adhvaryu K., Holmes V., Johnson R.A.
- P-308 Sildenafil Treatment in the Postoperative Stage I and II in Univentricular Circulation
Rodríguez A., Zunzunegui J.L., Medrano C., Panadero E., Fernandez T., Rodríguez M.J., Fernadez C., Vázquez M.C., Centeno M., Álvarez T., Ballesteros F., Maroto E.
- P-309 Survival and catheter interventions after Norwood surgery
Bertels R.A., Rijlaarsdam M.E., Bökenkamp R., Hazekamp M.G., Blom N.A.

Editorial

Dear Friends and Colleagues,

We look forward to welcoming you to the 45th Annual Meeting of the Association for European Paediatric Cardiology, being held in the fascinating city of Granada at the foot of the Sierra Nevada mountains. This modern and lively city houses many splendid historical monuments.

For the annual meeting, we have received a total of 704 abstracts this year. A large panel of expert reviewers has accepted approximately one half of these to be presented. You will find the accepted high-quality abstracts in this book. We hope that this book will help you follow the discussions during the meeting and gives a good overview of the issues that are currently the hot topics in the research of congenital cardiology. In addition, there will be three prizes for the best posters. As in previous years, junior participants will receive special consideration. An AEPC Young Investigator's award and one JSPCCS Young Investigator's Award will be given. All the prizes will be distributed during the Social Evening of the meeting.

The programme of the meeting deals with the volume-loaded right ventricle, pulmonary atresia with intact ventricular septum and with ventricular septal defect and aorto-pulmonary collaterals and various imaging modalities. Pulmonary hypertension and management of arrhythmias in children will also be discussed in detail. Together with JSPCCS, AEPC has organised a meeting on complex left

ventricular outflow tract obstruction. There will also be a session focused on cardiac imaging during interventions. A panel of experts will discuss controversies in relation to and long-term follow-up after the arterial switch operation. Other major topics discussed during the sessions include the daily management of patients in paediatric cardiac intensive care unit and quality of care. The session on successes and failures in the catheterization laboratory will once again be interactive and informative. This year, there will be two anatomic exhibitions dealing with cardiac anatomy for interventionists and anatomy of left and right ventricular outflow tract diseases.

Granada with its Moorish history and its prestigious university and the atmosphere of old cultures and sciences awaits your attendance. We hope that you will enjoy the high quality scientific programme that gives an excellent update of new developments in Paediatric Cardiology. The Annual meeting creates a fruitful environment for active scientific discussions and gives a splendid opportunity to meet colleagues and experts from all around the world.

Granada, May 16, 2011

Shak Qureshi
AEPC President

Eero Jokinen
AEPC Secretary-General