

NTQ

NEW
THEATRE
QUARTERLY

55

SHAKESPEARE AT
THE MANCHESTER GAIETY

THE KITCHEN
AS PERFORMANCE SPACE

ARTANGEL AT
THE ROUNDHOUSE

PERFORMANCE ART
AND SUBVERSION BY CD-ROM

SANJUKTA PANIGRAHI
DANCES FOR THE GODS

THE LOS ANGELES RIOTS
AS TV PERFORMANCE

UNDERGROUND REALISM
IN THE NEW CHINA

ASIAN TRADITIONS AND
THE 'ORIGINAL' SHAKESPEARE

Performance Research

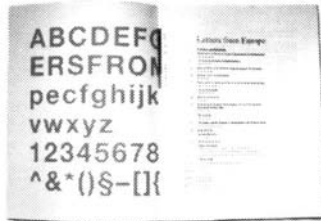

Performance Research features documents, original art and text works, new scholarship and criticism, profiles of individual artists and companies as well as book, archive and performance reviews.

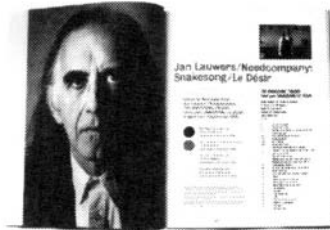

Performance Research brings together informed critical writing with the work of new and established artists within an exciting exchange of ideas, images and analysis. The innovative and flexible format charts the often difficult and unstable field of contemporary art and performance. The journal is international in scope with an emphasis on contemporary European performance in both old and new media.

'fulfils a genuine need... the journal's most convincing writing captures, through an interdisciplinary approach, the essence of contemporary performances... Such well-written, informative and stimulating articles give performance art credibility'

IAN MITCHELL, THE TIMES HIGHER

General Editor: Richard Gough
Joint Editors: Claire MacDonald, Ric Allsopp
Consultant Editor: Talia Rodgers
Associate Editors: Noel Wilts, Alan Read

A Journal Of Performing Arts

CUT HERE

Performance Research Order Form

SEND FOR FREE SAMPLE COPY TO:

UK/EU/Rest of World: Routledge Journals, Subscriptions, ITPS Ltd., Cheriton House, North Way, Andover, Hants SP10 5BE, UK. Tel: +44 (0) 1264 343 062 Fax: +44 (0) 1264 343 005 Email: info.journals@routledge.com

USA/Canada: Routledge Journals, 29 West 35th Street, New York, NY 10001-2299, USA.

Tel: (212) 216 7800 extension 7822 Fax: (212) 564 7854 Email: journals.na@routledge.com

- YES! I would like to subscribe to **Performance Research**
 Please send me a FREE sample copy, with a view to subscription

METHOD OF PAYMENT

- I enclose a cheque/international money order to the value of £/US\$..... made payable to **Routledge Journals**
 Please invoice me, Purchase Order no.....
 Please charge my Mastercard/Visa/Amex/Diners Club account (circle as appropriate)

Card No..... Expiry Date..... Signature.....

If the address below is different from the registered address of your credit card, please give your registered address separately. Please use block capitals.

NAME.....

ADDRESS.....

.....POST/ZIP CODE.....

1998 SUBSCRIPTION RATES

UK/EU/Rest of World - Individual: £30; Institution: £88

USA/Canada - Individual: US\$45; Institution: US\$140

Single copies price £10.99/US\$12.95 are available from all good bookshops.

Routledge ISSN 1352-8165 Code 3



Successor journal to *Theatre Quarterly* (1971–1981)
VOLUME XIV PART 3 (NTQ 55)

AUGUST 1998

Editors
CLIVE BARKER
SIMON TRUSSLER

Advisory Editors: Arthur Ballet, Eugenio Barba, Susan Bassnett, Tracy Davis, Martin Esslin, Maggie Gale (*Book Reviews Editor*), Lizbeth Goodman, Peter Hepple, Ian Herbert, Jan Kott, Brian Murphy, Sarah Stanton, Ian Watson

Contents

- MARCIA BLUMBERG 195 Domestic Place as Contestatory Space:
the Kitchen as Catalyst and Crucible
the 'kitchen sink drama' redefined in a feminist context
- STEVEN SPIER 202 *Tight Roaring Circle: Organizing the Organization
of Bodies in Space*
Artangel meets Ballett Frankfurt in a bouncy castle at the Roundhouse
- IAN WATSON 210 News, Television, and Performance:
the Case of the Los Angeles Riots
how television creates a frame that makes news into 'performance'
- VIV GARDNER 220 No Flirting with Philistinism: Shakespearean
Production at Miss Horniman's Gaiety Theatre
experiments from Poel to Casson at the pioneering rep
- JAN GOULDEN 234 Multimedia Possibilities
for Live and Lesbian Performance
the potential for interaction – and subversion – of creative CD-ROM
- JULIA VARLEY 249 Sanjukta Panigrahi: Dancer for the Gods
celebrating the life and work of the great Odissi dancer
- MIN TIAN 274 The Reinvention of Shakespeare
in Traditional Asian Theatrical Forms
do eastern styles produce an 'original' or a modernist Shakespeare?
- 285 NTQ Reports and Announcements
'Underground Realism in China' and 'Theatre and its Critics'
- 291 NTQ Book Reviews
edited by Maggie Gale

New Theatre Quarterly is published in February, May, August, and November by Cambridge University Press, The Edinburgh Building, Shaftesbury Road, Cambridge CB2 2RU, England

ISBN 0 521 64851 3 ISSN 0266 – 464X

Editorial Enquiries

Great Robhurst, Woodchurch, Ashford, Kent TN26 3TB, England

Unsolicited manuscripts are considered for publication in *New Theatre Quarterly*. They should be sent to Simon Trussler at the above address, but unless accompanied by a stamped addressed envelope (UK stamp or international reply coupons) return cannot be guaranteed. Contributors should follow the journal's house style as closely as possible. A style sheet is available on request.

Subscriptions

New Theatre Quarterly (ISSN: 0266-464X) is published quarterly by Cambridge University Press, The Edinburgh Building, Shaftesbury Road, Cambridge CB2 2RU, UK, and The Journals Department, 40 West 20th Street, New York, NY 10011-4211, USA.

Four parts form a volume. The subscription price, which includes postage (excluding VAT), of Volume XIV, 1998, is £49.00 (US\$85.00 in the USA, Canada and Mexico) for institutions, £28.00 (US\$44.00) for individuals ordering direct from the publishers and certifying that the Journal is for their personal use. Single parts cost £13.00 (US\$23.00 in the USA, Canada and Mexico) plus postage. EU subscribers (outside the UK) who are not registered for VAT should add VAT at their country's rate. VAT registered subscribers should provide their VAT registration number. Prices include delivery by air. Japanese prices for institutions are available from Kinokuniya Company Ltd., P.O. Box 55, Chitose, Tokyo 156, Japan.

Orders, which must be accompanied by payment, may be sent to a bookseller or to the publishers (in the USA, Canada and Mexico to the North American Branch). Periodicals postage paid at New York, NY, and at additional mailing offices. POSTMASTER: send address changes in the USA, Canada and Mexico to *New Theatre Quarterly*, Cambridge University Press, The Journals Department, 40 West 20th Street, New York, NY 10011-4211.

Claims for missing issues will only be considered if made immediately on receipt of the following issue.

Information on *New Theatre Quarterly* and all other Cambridge journals can be accessed via <http://www.cup.cam.ac.uk/> and in North America via <http://www.cup.org/>.

Copying: This journal is registered with the Copyright Clearance Center, 222 Rosewood Drive, Danvers, MA 01923. Organizations in the USA who are registered with C.C.C. may therefore copy material (beyond the limits permitted by Sections 107 and 108 of US copyright law) subject to payment to C.C.C. of the per-copy fee of \$9.50. This consent does not extend to multiple copying for promotional or commercial purposes. Code 0266-464X/98 \$9.50.

Organizations authorized by the Copyright Licensing Agency may also copy material subject to the usual conditions. ISI Tear Sheet Service, 35021 Market Street, Philadelphia, Pennsylvania 19104, USA, is authorized to supply single copies of separate articles for private use only.

For all other use, permission should be sought from the Cambridge University Press.

© 1998 CAMBRIDGE UNIVERSITY PRESS

The Edinburgh Building, Cambridge CB2 2RU, United Kingdom
40 West 20th Street, New York, NY 10011-4211, USA
10 Stamford Road, Oakleigh, Melbourne 3166, Australia

Typeset by Country Setting, Woodchurch, Ashford, Kent TN26 3TB
Printed and bound in the United Kingdom at the University Press, Cambridge