

VOL. LXXXVII, NO. 369

OCTOBER, 1941

THE JOURNAL OF MENTAL SCIENCE



BY AUTHORITY OF
THE ROYAL MEDICO-PSYCHOLOGICAL ASSOCIATION

MANAGING EDITOR
G. W. T. H. FLEMING

IN COLLABORATION, WITH
Douglas McRae **Alexander Walk**

AND WITH THE ASSISTANCE OF

E. D. Adrian	P. K. McCowan
F. C. Bartlett	Alfred Meyer
S. M. Coleman	Lionel S. Penrose
C. J. C. Earl	A. A. W. Petrie
F. L. Golla	W. M. Scott
E. G. Holmes	E. T. O. Slater
C. J. McCarthy	W. Stephenson

LONDON

J. & A. CHURCHILL, LTD.

Published Four times Yearly, price Nine Shillings net.

THE JOURNAL OF MENTAL SCIENCE

Communications on general editorial matters, including MSS. for publication, books for review and other printed matter, and communications regarding the *Epitome* section, including journals to be abstracted, should be sent to the **Managing Editor, Barnwood House, Gloucester.**

Communications and inquiries regarding sales should be addressed to the Publishers, **Messrs. J. & A. CHURCHILL, Ltd., 104, Gloucester Place, Portman Square, London, W.1;** and those regarding Advertisements to **Messrs. S. FRETWELL & Co., 92, Fleet Street, London, E.C.4.** Phone: Central 7961.

THE ROYAL MEDICO-PSYCHOLOGICAL ASSOCIATION

PUBLICATIONS

From MESSRS. ADLARD & SON, LTD.,

Bartholomew Press, Dorking.

"The Clinical Study of Mental Disorders." By J. R. LORD, C.B.E., M.D., F.R.C.P.E.
Price 6/- Postage 4d.

The Charter and Bye-Laws of the Association. Price 1/- Postage 1d.

Engraved Book-Plate of the Association. Price 1/- Postage 1d.

Enquiry (History) Form, supplied in three sizes: (1) 16 pp., 9 $\frac{1}{4}$ " x 6 $\frac{1}{4}$ ", @ 31/6 per 100;
(2) 8 pp., 12 $\frac{3}{4}$ " x 8", @ 27/6 per 100; (3) 4 pp., 16" x 10", @ 16/6 per 100. Carriage paid.

Card of Practical Instruction: 3/6 per 50, 7/- per 100, including postage.

From MESSRS. J. & A. CHURCHILL, LTD.:

Catalogue of the Library of the Royal Medico-Psychological Association. 1928.
Price 2/- Post free.

From BAILLIERE, TINDALL & COX:

"Handbook for Mental Nurses." 7th edn. 1923. Price 6/- net.

"Manual for Mental Deficiency Nurses." 1931. Price 6/- net.

"Occupational Therapy Brochure." 1938. Price 1/-.

From the SECRETARY, 11 Chandos Street, London, W. 1:

"Regulations and Rules for the Examinations for the Certificates of Proficiency in Mental Nursing and in Nursing Mental Defectives." Price 1/- Postage 1d.

"Syllabuses for the Examinations for the Certificates of Proficiency in Nursing Mental Defectives." Price 2d. each. Postage $\frac{1}{4}$ d.

Examination Papers, 1928-38 (reprinted). Price 1/6. Postage 1d.

COOKSHAYES MORETONHAMPSTEAD DEVON

A Nursing Home for the care and treatment, in homelike surroundings, of a few cases only of Functional Nervous Disorders and the Addictions. All forms of MODERN TREATMENT are available. Certified cases are not received.

Fees from 5 guineas weekly. Tel.: Moretonhampstead 346.

Apply Resident Physician — L. C. F. CHEVENS, M.R.C.S., L.R.C.P., D.P.M.

Made and printed in Great Britain.



THE HAPPY MEDIUM
FOR
Sedation and Sleep

DIAL

THE HAPPY MEDIUM WITH THE
SAFETY MARGIN

**IDEAL GENERAL PURPOSE BARBITURATE IN
TIMES OF STRESS**

A copy of the Ciba Handbook No. 3, Ciba Hypnotics and Analgesics, containing full particulars of the pharmacology and clinical uses of Dial, will be sent on request to members of the Medical and Allied Professions. Samples for clinical trial are also available.

**DIAL TABLETS HAVE
FOR MANY YEARS
BEEN MANUFACTURED
IN GREAT BRITAIN**

Ciba Limited



THE LABORATORIES, HORSHAM, SUSSEX
TELEPHONE: HORSHAM 1234. TELEGRAMS: CIBALABS, HORSHAM

ADLARD & SON

LIMITED

**BARTHOLOMEW PRESS
DORKING — SURREY**



**PRINTERS
OF THIS ::
:: JOURNAL**

COMPETITIVE ESTIMATES SUBMITTED PROMPTLY

FOUNDED IN 1766, the Firm has continued uninterruptedly **THROUGH MANY WARS** and is able to undertake **ALL CLASSES OF PRINTING**.

The Staff is **Specially Trained** in the production of all printed matter connected with **Private Hospitals and Homes, Medical, Scientific and other Institutions**.

Regd. Offices: 194/200 BISHOPSGATE, E.C. 2.

Tel.: DORKING 2886.

HOLME LACY HOSPITAL

**HOLME LACY
HEREFORD ::**

**FOR LADIES SUFFERING FROM
NERVOUS AND MENTAL DISORDERS.**

This Hospital is situated in 30 acres of garden with magnificent views of the Wye Valley, and homelike surroundings.

Every facility for specialized investigation and treatment provided.

Voluntary, Temporary and Certified patients received.

Terms from Four Guineas weekly.

For further particulars apply to the Physician Superintendent.

Telephone : Burghill 4.

**BRYN
SCHOOL**

DOLGELLY

A SCHOOL AND HOME
approved by the Board of Control for

MENTALLY DEFECTIVE

BOYS

BEAUTIFULLY SITUATED IN THE
HEART OF NORTH WALES

DAGENAN—M & B 693

in the Oral and Topical Treatment of Chancroid

★DAGENAN—M & B 693★ produces a rapid and striking response in cases of soft chancre. With oral administration the ulcer heals and the buboes subside, usually within two to three weeks.

The use of “M & B 693” does not affect the appro-

priate intradermal, dark ground or serological tests in cases where diagnosis is in doubt or when mixed infection is present.

The application of the powdered drug to the surface of the ulcer tends further to hasten healing.

*Supplied in containers of 25 tablets
and containers of 15 grammes powder.*

★ TRADE MARK



4135

ELECTRIC CONVULSION THERAPY

for treatment of Schizophrenia, Melancholia, etc.

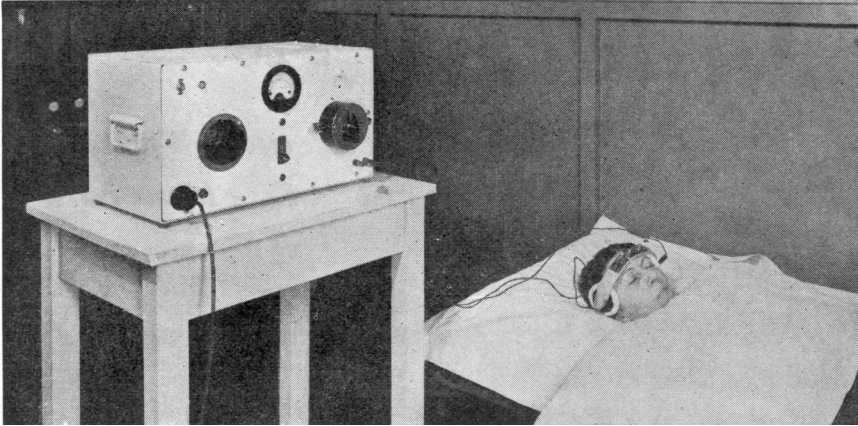

A new apparatus constructed to GREY WALTER'S specification. The ideal method for inducing epileptiform seizures. Administration is simple, speedy and effective. Complete amnesia of patient. Used in many Mental Hospitals.

Please write for brochure describing technique together with clinical data and references.

COX-CAVENDISH ELECTRICAL CO., LTD.

Phone:] 46, Marylebone High Street, London, W.1 [WELbeck 2886-7

Communications regarding Advertisements in
this publication should be addressed to—

S. FRETWELL & CO.,

92, Fleet Street, London, E.C. 4

from whom full particulars may be obtained.

Telephone - - CENTRAL 7961.

MENTAL HOSPITALS, INSTITUTIONS, HOMES, ETC.

ST. ANDREW'S HOSPITAL

FOR NERVOUS AND MENTAL DISORDERS

NORTHAMPTON

FOR THE UPPER AND MIDDLE CLASSES ONLY

President: THE MOST HON. THE MARQUESS OF EXETER, K.G., C.M.G., A.D.C.

Medical Superintendent: THOMAS TENNENT, M.D., M.R.C.P., D.P.H., D.P.M.

This Registered Hospital is situated in 130 acres of park and pleasure grounds. Voluntary patients, who are suffering from incipient mental disorders or who wish to prevent recurrent attacks of mental trouble, temporary patients, and certified patients of both sexes are received for treatment. Careful clinical, bio-chemical, bacteriological, and pathological examinations. Private rooms with special nurses, male or female, in the Hospital or in one of the numerous villas in the grounds of the various branches can be provided.

WANTAGE HOUSE

This is a Reception Hospital in detached grounds with a separate entrance, to which patients can be admitted. It is equipped with all the apparatus for the complete investigation and treatment of Mental and Nervous Disorders by the most modern methods; insulin treatment is available for suitable cases. It contains special departments for hydrotherapy by various methods, including Turkish and Russian baths, the prolonged immersion bath, Vichy Douche, Scotch Douche, Electrical baths, Plombières treatment, etc. There is an Operating Theatre, a Dental Surgery, an X-Ray Room, an Ultra-Violet Apparatus, and a Department for Diathermy and High-Frequency treatment. It also contains Laboratories for biochemical, bacteriological, and pathological research. Psychotherapeutic treatment is employed when indicated.

MOULTON PARK

Two miles from the Main Hospital there are several branch establishments and villas situated in a park and farm of 650 acres. Milk, meat, fruit and vegetables are supplied to the Hospital from the farm, gardens, and orchards of Moulton Park. Occupational therapy is a feature of this branch, and patients are given every facility for occupying themselves in farming, gardening and fruit-growing.

BRYN-Y-NEUADD HALL

The seaside house of St. Andrew's Hospital is beautifully situated in a Park of 330 acres at Llanfairfechan, amidst the finest scenery in North Wales. On the North-West side of the Estate a mile of sea-coast forms the boundary. Patients may visit this branch for a short seaside change or for longer periods. The Hospital has its own private bathing house on the seashore. There is trout-fishing in the park.

At all the branches of the Hospital there are cricket grounds, football and hockey grounds, lawn tennis courts (grass and hard courts), croquet grounds, golf courses, and bowling greens. Ladies and gentlemen have their own gardens, and facilities are provided for handicrafts, such as carpentry, etc.

For terms and further particulars apply to the Medical Superintendent (Telephone No. 2356 and 2357 Northampton), who can be seen in London by appointment.

HEIGHAM HALL, NORWICH

PRIVATE MENTAL HOME

for Nervous and Mental illness. All forms of treatment available. Fees from 4 gns. per week upwards, according to requirements. Vacancies occasionally exist at reduced fees on the recommendation of the patient's own physician.

Apply to Dr. J. A. SMALL.

TELEPHONE: NORWICH 80.

LAVERSTOCK HOUSE SALISBURY WILTS

PRIVATE MENTAL HOME FOR LADIES AND GENTLEMEN

Completely up to date. Lovely house and grounds (18 acres). Certified and uncertified cases taken. Facilities for going to the seaside.

ESTABLISHED OVER 200 YEARS

Apply to the Med. Supt. for illustrated brochure.

Tel.: SALISBURY 2612.

MENTAL HOSPITALS, INSTITUTIONS, HOMES, ETC.

CHEADLE ROYAL CHEADLE,
CHESHIRE

A Registered Hospital for MENTAL DISEASES, and its
Seaside Branch, GLAN-Y-DON, Colwyn Bay, N. Wales.

THE object of this Hospital is to provide the most efficient means for
the treatment and care of those of the Upper and Middle Classes
suffering from MENTAL and NERVOUS DISEASES. The
Hospital is governed by a Committee appointed by the Trustees of the
Manchester Royal Infirmary.

VOLUNTARY, TEMPORARY and CERTIFIED PATIENTS
RECEIVED.

For Terms and further information apply to the MEDICAL SUPERINTENDENT.

Telephone: GATLEY 2231.

CHISWICK HOUSE Phone: PINNER 234

A Private Hospital for the Treatment and Care
of Mental and Nervous Illnesses in Both Sexes. **PINNER,
MIDDLESEX**

A modern country house, 12 miles from Marble Arch, in attractive and secluded surroundings.
Fees from 10 guineas per week inclusive.

Cases under certificate, Voluntary and "Temporary" Patients received for treatment.

DOUGLAS MACAULAY, M.D., D.P.M.

FENSTANTON, CHRISTCHURCH ROAD,
STREATHAM HILL, S.W. 2.

Emergency Address: "FIVE DIAMONDS," CHALFONT ST. GILES, BUCKS.

A Private Home for the Care and Treatment of a limited number of Ladies with Mental
and Nervous Disorders. Certified, Temporary and Voluntary Patients received.

Large Mansion with 12 acres of ground. Home-like surroundings.

Apply Dr. MADELINE LOCKWOOD, Resident Physician. Telephone: Little Chalfont 2046.

HAYDOCK LODGE, NEWTON-LE-WILLOWS,
LANCASHIRE

For the reception and treatment of PRIVATE PATIENTS of both sexes of the UPPER AND MIDDLE
CLASSES suffering from Mental and Nervous Disorders, Alcoholism and Drug Addiction, either voluntary,
temporary or under certificate. Patients are classified in separate buildings according to their mental condition.

Situated in park and grounds of 400 acres. Self-supported by its own farm and gardens in which patients
are encouraged to occupy themselves. Every facility for indoor and outdoor recreation. For terms, prospectus,
etc., apply MEDICAL SUPERINTENDENT.

Telegraphic Address: "Street," Ashton-in-Makerfield.

'Phone: 7311 Ashton-in-Makerfield.

THE COPPICE, Nottingham, REGISTERED HOSPITAL
FOR MENTAL DISEASES.

President—THE RT. HON. THE LORD BELPER.

This Institution, for the reception of **Private Patients** of both sexes of the **Upper and Middle Classes**
only, at moderate rates of payment, is beautifully situated in its own grounds about two miles from
Nottingham, and from its singularly healthy and pleasant position, and the comfort of its internal arrange-
ments, affords every facility for the relief and cure of those mentally afflicted. Occupational Therapy.
Divine Service is held in the Institution every Sunday by the Chaplain, who also visits the Patients. Motor
exercise is provided. There is a branch Seaside Villa at Lowestoft. **VOLUNTARY AND "TEMPORARY"**
PATIENTS ARE RECEIVED. For Terms, etc., apply to Dr. HUNTER, Medical Superintendent.

CITY OF LONDON MENTAL HOSPITAL
Near DARTFORD, KENT.

Ladies and Gentlemen received for treatment under certificates, or without
certification as either VOLUNTARY or TEMPORARY PATIENTS,
at a weekly fee of £2 : 9 : 0 and upwards.

APPLY MEDICAL SUPERINTENDENT.

TELEPHONE: DARTFORD 2901
2902

★ **SECOND (ENLARGED) EDITION JUST PUBLISHED** ★
(August 1941)

DISEASES OF THE NERVOUS SYSTEM

Described for Practitioners and Students

By **F. M. R. WALSHE, O.B.E., M.D., D.Sc., F.R.C.P.**

*Physician in charge of the Neurological Department, University College Hospital, London;
Physician to the National Hospital for Nervous Diseases, Queen Square, London.*

EXTRA DEMY 8vo. 344 Pages. 32 Illustrations. 12s. 6d. net; postage 7d.

EXTRACTS FROM REVIEWS OF THE FIRST EDITION

"This textbook makes the subject of Neurology vital and interesting to the general practitioner, for whom it is chiefly intended."—*The Lancet*.

"As an introduction to clinical neurology this volume has few equals, and as a useful handbook for the practitioner it can be **highly recommended**."—*British Medical Journal*.

"This is a model of a thoroughly practical textbook for practitioners and students by an experienced teacher of 20 years' standing, who confines his conclusions to what he has seen and believes to be true, knows exactly what is wanted and how to present it in clear and simple English."—*The Practitioner*.

PROSPECTUS FREE ON REQUEST

E. & S. LIVINGSTONE, 16-17 TEVIOT PLACE, EDINBURGH

COURT HALL, KENTON, near EXETER

FOR THE TREATMENT OF EIGHT LADIES, VOLUN-
TARY, TEMPORARY AND CERTIFIED PATIENTS

CLIFFDEN, TEIGNMOUTH

FOR EARLY AND CONVALESCENT CASES
Recreational Therapies are held daily by Skilled Leaders

The house stands high, with spacious balconies and extensive views of the South Devon Coast. Beautiful garden. Own Dairy in 25 acres. Private road to beach.

There is also a charming house

EBWORTHY, MANATON, DARTMOOR

situated in 20 acres, 1,100 ft. up for bracing moorland air.

Resident Physicians:

BERTHA M. MULES, M.D., B.S. **ANNE S. MULES, M.R.C.S., L.R.C.P.**

Telephones: STARCROSS 59 and TEIGNMOUTH 289.

MENTAL HOSPITALS, INSTITUTIONS, HOMES, ETC.

Holloway Sanatorium

VIRGINIA WATER

**A REGISTERED HOSPITAL for the Treatment of
MENTAL DISORDERS of the EDUCATED CLASSES**

Founded by THOMAS HOLLOWAY in 1885

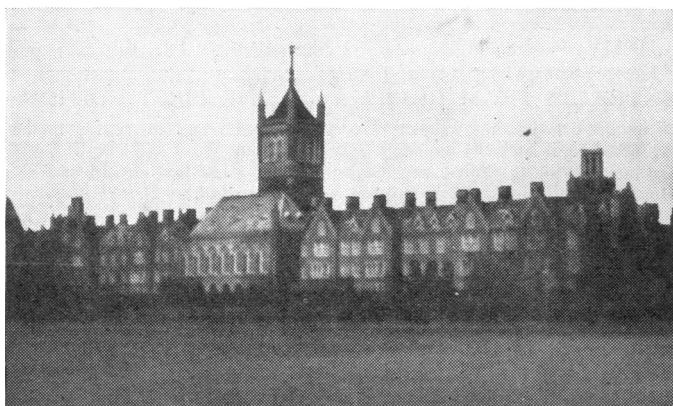

This Institution is situated in a beautiful and healthy locality within easy reach of London. It is fitted with every comfort. Patients can have Private Bedrooms and Special Nurses as well as the use of General Sitting Rooms, at moderate rates of payment. Voluntary Patients can be admitted.

There is a Branch Establishment at CANFORD CLIFFS, BOURNEMOUTH, where Patients can be sent for a change and be provided with all the comforts of a well-appointed home.

For Terms apply to The **RESIDENT MEDICAL SUPERINTENDENT,**
St. Ann's Heath, Virginia Water, SURREY

THE FLOWER HOUSE

PRIVATE MENTAL HOME **BECKENHAM HILL ROAD, S.E. 6**

War Address **WONHAM HOUSE** **BAMPTON N. DEVON**

Telephones: BAMPTON 5 and 112.

THIS PRIVATE HOME is for GENTLEMEN suffering from Mental and Nervous disorders both under Certificates and as Voluntary Patients.

During the war FLOWER HOUSE is occupying a beautiful mansion in the Exe River Valley. Complete range of modern treatments, both organic and psychotherapeutic, are carried out by a medical staff of wide and varied experience.

Apply for full particulars and brochure to Dr. FRANK FINIGAN, Medical Superintendent, or the Resident Director, Mrs. E. à Beckett, Wonham House.

Trade
Mark

EPTOIN

Brand

Sodium 5:5 diphenylhydantoin
for the Treatment of **EPILEPSY**

THE advantages of Eptoin over other anti-convulsants are that it is practically free from the narcotic effects usually associated with barbiturates and bromides and it greatly decreases the number of convulsive seizures in cases which have not responded satisfactorily to other forms of treatment. The adult dose is one 0.1 gm. ($1\frac{1}{2}$ grain) capsule of Eptoin during or just after meals three times a day. Supplied in bottles of 100 capsules each containing 0.1 gm. Per bottle of 100 capsules . . . 7/9 $\frac{1}{2}$

Discount to the medical profession.



Obtainable through all branches of

The
Boots
Chemists

Literature sent upon request

BOOTS PURE DRUG CO. LTD., NOTTINGHAM

ELIXIR GABAIL

(BROMO-VALERIANATE)

The Ideal Sedative in all Nervous Affections

Elixir Gabail combines the sedative action of Strontium Bromide and Chloral Hydrate with the nervine and anti-spasmodic deodorised Valerianate. Pharmaceutically it is as pleasant and palatable as it is efficacious from the therapeutic standpoint, the disagreeable odour and flavour of the Valerian having been completely removed without in any way impairing its therapeutic value.

In Hysteria and Psychasthenia it relieves nervous excitement and produces a calm state of mind that is conducive to rapid recovery. It is also of value in states of temporary emotional excitement, in Hypochondriasis and Melancholia.

Dosage: One tablespoonful in water twice or thrice daily. As a hypnotic: two tablespoonfuls in water at bedtime.

Supplied in bottles of 187 c.c. and in bulk for Hospital use.

Literature and Samples on request.

THE ANGLO-FRENCH DRUG Co. Ltd.
11-12, Guilford Street, London, W.C. 1

To face first matter.