

## **CORRECTION**

The telephone number of the Council for  
Nature should be —

**KNightsbridge 7339**

**THE FAUNA PRESERVATION SOCIETY**

c/o The Zoological Society of London,  
Regent's Park, N.W. 1.

**APPLICATION FOR MEMBERSHIP**

I am interested in the work of the Society and should like to become a Member.

Name and Address (BLOCK LETTERS).....  
(Please state Mr., Mrs., Miss, or Title)

.....  
.....  
.....

I enclose £ : : being my subscription as a Life/  
Ordinary Member.\*

Please send me the following forms :—

Banker's Order. Deed of Covenant.

(Delete any of the above not applicable.)

\* The annual subscription is £1, payable on 1st January. The value of a subscription is almost doubled if it is paid under a 7-year Deed of Covenant. *The cost to the member of doing this is nothing at all.*

The use of a Banker's Order is suggested as it saves time and expense.

Life Membership Fee

<i>Age</i>	
Under 41 . . . . .	£20
41-60 . . . . .	£15
61 and over . . . . .	£10

*Visit the*

# LONDON ZOO

**The most comprehensive collection of Animals in the World.**

---

AMPLE PARKING GROUND

AQUARIUM . PHOTOGRAPHERS' PARADISE  
ANIMAL RIDES \* . CHILDREN'S ZOO \*  
REPTILE HOUSE . CHIMPANZEES' TEA PARTY \*  
FULLEST CATERING FACILITIES (Fully Licensed)  
\* Summer months only (weather permitting)

\* \* \*

**OPENING TIMES**

Weekdays and Sundays  
9 a.m. in summer 10 a.m. in winter

**CLOSING TIMES**

Sunset or 7 p.m., whichever is the earlier

\* \* \*

**PRICES OF ADMISSION**

Weekdays: ADULTS 3/-. CHILDREN UNDER 14 half-price  
Mondays (excepting Bank Holidays): ADULTS 2/-  
CHILDREN UNDER 14 half-price  
Sundays: Before 1 p.m. 5/-, after 1 p.m. 3/-  
CHILDREN UNDER 14 half-price

\* \* \*

*Bath Chairs and Children's Push Chairs can be hired, Charge 2s. all day  
(Deposit 2s. 6d.)*

Particulars of Fellowship may be obtained from the Establishments Officer,  
Zoological Society's Offices,  
Regent's Park, N.W. 1.



# **The Introduced Reindeer of South Georgia**

*By* W. NIGEL BONNER

Some fifty years ago reindeer were introduced into South Georgia which, like all other sub-antarctic islands, has no indigenous land mammals. The reindeer have prospered and there are now two herds numbering over 4,000 head. Mr. Bonner has written for the Falkland Islands Dependencies Survey an account of the history and present activities of the herds and their relationship with their environment. Illustrated. 7s. 6d. (*post 4d.*)

## **Beneficial Insects**

*By* B. D. MORETON

It is unfortunate that most people regard insects with suspicion and treat all alike as pests. Of over 21,000 British species only a few hundred are a nuisance to man, and the behaviour of many redounds to his positive and substantial benefit. This book has been written to help Man to recognize his own insect friends. Illustrated. 5s. 6d. (*post 4d.*)

## **The Nature Conservancy**

The Conservancy year ends on 30th September and their annual report is published in late autumn, that for 1957-58 being expected shortly. It will be fully illustrated and will contain detailed accounts of scientific and conservation work during the year.

Price about 6s., postage extra

**H M S O**

*from the Government Bookshops in London, Edinburgh, Manchester, Birmingham, Cardiff, Bristol, and Belfast ; or through any bookseller.*

**For a once-in-a-lifetime holiday . . .  
a tour of the African Game Reserves**

There are more than 20 big Game Reserves in British East Africa, Rhodesia, and the Union. If you look back to your April 1958 copy of the *ORYX* you will read of the tour your Secretary and his wife made of East and Central African Reserves. Have you considered making a tour like that yourself, as a sort of sabbatical holiday? The first step is to get in touch with Union-Castle—either direct, at their Bond Street office or through your travel agent. Union-Castle can arrange your journey, give you detailed advice, book your hotels, and see that you are looked after on your inland travels. And they will also see, of course, that you are extremely comfortable in your going out and your coming home.

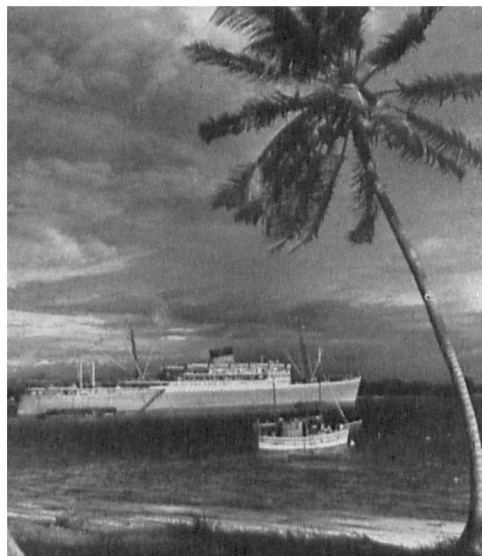

***THE GOING'S GOOD BY***

***UNION-CASTLE***

CHIEF PASSENGER OFFICE,  
ROTHERWICK HOUSE, 19-21 OLD BOND STREET, LONDON, W.1. TEL: HYDE PARK 8400

*Stephen Austin & Sons Ltd*  
ORIENTAL AND GENERAL PRINTERS  
BIRMINGHAM • ENGLAND