

drawing out of site
Mackintosh's drawings
translocations and dislocations

arq

architectural research quarterly

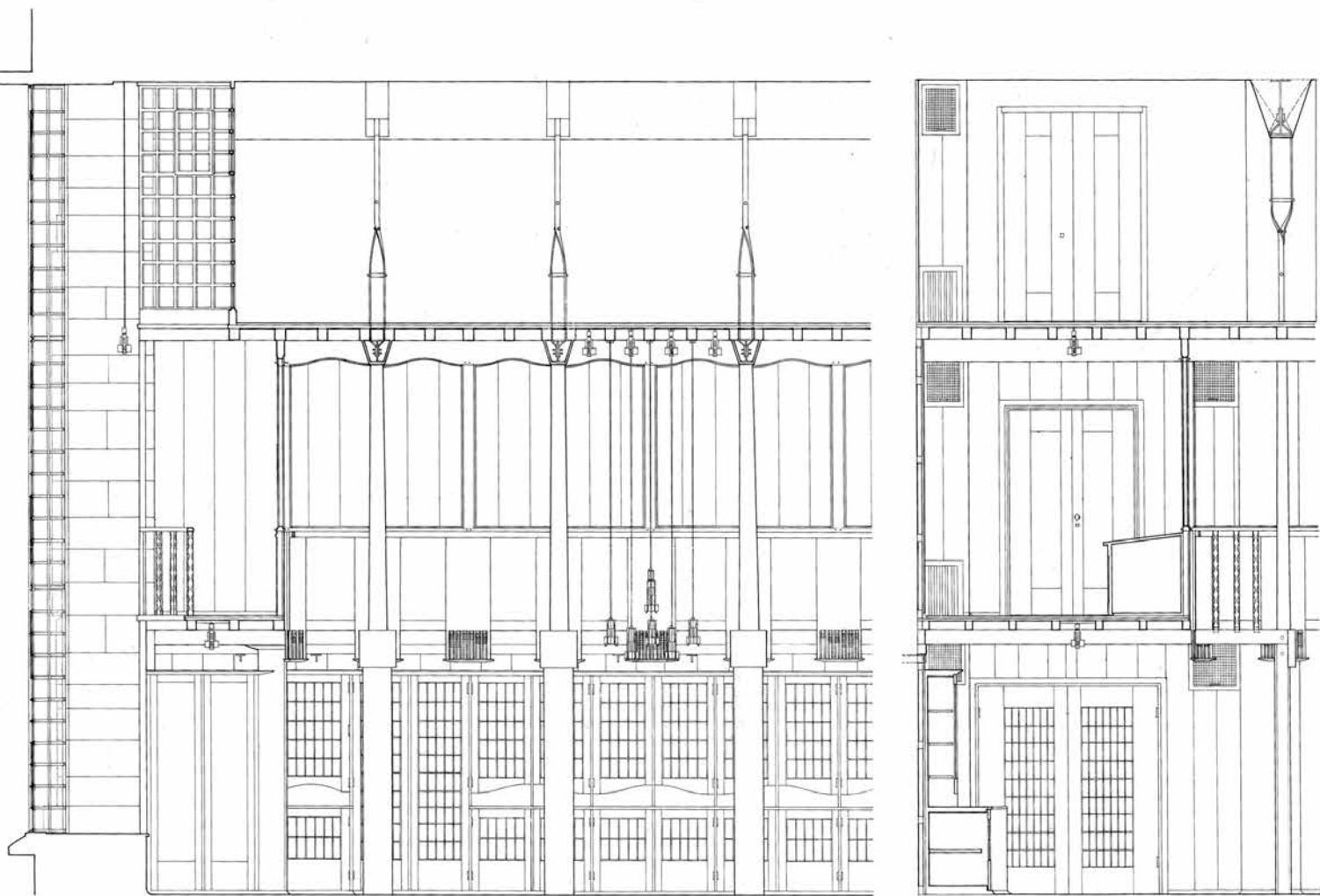

Editor-in-Chief **Adam Sharr**
E. adam.sharr@ncl.ac.uk

Editor-at-Large **Richard Weston**
E. richard@richardwestonstudio.com

Editors **Samuel Austin**
E. samuel.austin@ncl.ac.uk

Martin Beattie
E. martin.beattie@ncl.ac.uk

Neil Burford
E. neil.burford@ncl.ac.uk

Rachel Cruise
E. r.b.cruise@lboro.ac.uk

Martyn Dade-Robertson
E. martyn.dade-robertson@ncl.ac.uk

Graham Farmer
E. graham.farmer@ncl.ac.uk

Zeynep Kezer
E. zeynep.kezer@ncl.ac.uk

Katie Lloyd Thomas
E. katie.lloyd-thomas@ncl.ac.uk

Juliet Odgers
E. juliet.odgers@ncl.ac.uk

Stephen Parnell
E. stephen.parnell@ncl.ac.uk

Editors **Edward Wainwright**
Reviews + Insight E. edward.wainwright@ncl.ac.uk

Ruth Lang
E. r.lang2@ncl.ac.uk

Editorial Assistant **Alex Blanchard**
E. arq@ncl.ac.uk

Art Editor + Design **Angela Ashton**
E. design@angelaashton.co.uk

Editorial Board **Simon Allford** Allford Hall Monaghan Morris, UK
Andrew Ballantyne Newcastle University, UK
Mark Burry Swinburne University, Australia
Carlos Eduardo Comas Universidade Federal do Rio Grande do Sul, Brazil
Richard Coyne The University of Edinburgh, UK
Peggy Deamer Yale University, USA
Susannah Hagan University of Westminster, UK
Francine Houben Mecanoo, Holland
Susanne Hofmann Die Baupiloten, TU Berlin, Germany
Louisa Hutton Sauerbruch Hutton, Germany
Mari Hvattum The Oslo School of Architecture and Design, Norway
Timothy W. Hyde MIT, USA
Momoyo Kajima Atelier Bow-Wow, Japan
Silke Kapp Universidade Federal de Minas Gerais, Brazil
Ulrika Karlsson KTH, Sweden
David Leatherbarrow University of Pennsylvania, USA
Lesley Lokko University of Johannesburg, South Africa
Mary McLeod University of Columbia, USA
Steven A. Moore The University of Texas at Austin, USA
Michael Ostwald University of New South Wales, Australia
Simo Paavilinen Aalto University, Finland
Jane Rendell Bartlett School of Architecture, UCL, UK
Daniel Rosbottom TU Delft, Holland
Andreas Rumpfhuber Expanded Design, Austria
Simon Sadler University of California, Davis, USA
Flora Samuel University of Reading, UK
Jonathan Sergison Sergison Bates Architects, UK
Despina Stratigakos University at Buffalo, USA
Koen Steemers University of Cambridge, UK
John Tuomey O'Donnell + Tuomey, Ireland
Sarah Wigglesworth Sarah Wigglesworth Architects, UK
Jianfei Zhu The University of Melbourne, Australia

arq: Architectural Research Quarterly (issn 1359-1355) is published four times a year in March, June, September and December. Four parts form a volume. The subscription price which includes print and electronic access (but excluding vat) of volume 22 is £328.00 (US \$551.00 in USA, Canada and Mexico) for institutions; £56.00 (US \$86.00 in USA, Canada and Mexico) for individuals and £40.00 (US \$67.00 in USA, Canada and Mexico) for students, which includes print only, ordering direct from the publishers and certifying that the journal is for their personal use. Single parts are £94.00 net (US \$152.00 in USA, Canada and Mexico) plus postage. EU subscribers (outside the UK) who are not registered for vat should add vat at their country's rate. vat registered members should provide their vat registration number. Japanese prices for institutions (including ASP delivery) are available from Kinokuniya Company Ltd, P.O. Box 55, Chitose, Tokyo 156, Japan. Orders which must be accompanied by payment, may be sent to a bookseller, subscription agent or direct to the publisher: Cambridge University Press, Journals Fulfillment Department, UPH, Shaftesbury Road, Cambridge CB2 8BS, UK; or in the USA, Canada and Mexico: Cambridge University Press, Journals Fulfillment Department, 1 Liberty Plaza, Floor 20, New York, NY 10006, USA. Copies of the journal for subscribers in the USA, Canada and Mexico are sent by air to New York to arrive with minimum delay.

Copying

The journal is registered with the Copyright Clearance Center, 222 Rosewood Drive, Danvers, MA 01923, USA. Organizations in the USA who are also registered with C.C.C. may therefore copy material (beyond the limits permitted by sections 107 and 108 of U.S. Copyright law) subject to payment to C.C.C. of the per-copy fee of \$16. This consent does not extend to multiple copying for promotional or commercial purposes. Code 1359-1355/2018/\$16.

ISI Tear Sheet Service, 3501 Market Street, Philadelphia, PA 19104, USA, is authorized to supply single copies of separate articles for private use only.

Organizations authorized by the Copyright Licensing Agency may also copy material subject to the usual conditions.

For all other use, permission should be sought from Cambridge or from the American Branch of Cambridge University Press.

Information on **arq: Architectural Research Quarterly** and all other Cambridge journals can be accessed via <http://www.journals.cambridge.org/>

This journal issue has been printed on FSC-certified paper and cover board. FSC is an independent, non-governmental, not-for-profit organization established to promote the responsible management of the world's forests. Please see www.fsc.org for information.

© Cambridge University Press 2019

Printed in the UK by Bell & Bain Ltd, Glasgow

COVER
Elevations of the
library designed by
Charles Rennie
Mackintosh at the
Glasgow School of
Art, drawn by Paul
Clarke, 1993
See pp. 310–323.

leader	283	Drawing out of site
obituary	284	Robert Venturi: 1925–2018 Denise R. Costanzo.
perspective	290	Appropriate construction technologies for design activism: Material research practices in response to globalisation Daniel Elkin, Gerhard Bruyns, and Peter Hasdell.
criticism	310	Drawing Glasgow School of Art: The graphics of reconstruction Johnny Rodger reflects on the drawings of Mackintosh’s Glasgow School of Art following 2018’s second devastating fire, considering how that event changes relations between drawing and building in the architect’s work.
history	325	Translations and dislocations of architectural media at the fabric of St. Peter’s, the Vatican Federica Goffi offers a reading of inventory practices which challenges conventional ideas about situated drawings, authorship, fabrication sites and sites of knowledge construction.
	339	Jørn Utzon’s synthesis of Chinese and Japanese architecture in the design for Bagsværd Church Chen-Yu Chiu, Philip Goad, Peter Myers and Nur Yıldız Kılınçer interrogate Utzon’s engagement with the cultures of Japan and China, demonstrating how he took inspiration from both calligraphy and monastery design.
theory	361	Wang Shu’s design practice and ecological phenomenology Hing-Wah Chau explores an interpretation of Wang Shu’s architecture as an ecological practice, fulfilling a set of values derived from the phenomenology of Martin Heidegger, Maurice Merleau-Ponty, Juhani Pallasmaa, and others.
urbanism	371	The architecture of the periphery: Two views of Madrid’s periphery seen through Aldo Rossi’s work Alona Martínez Pérez and Stephen Walker bring together two distinct aspects of Aldo Rossi’s urban theory (roughly characterised as knowing and feeling) and read them against recent urban peripheral development in Madrid.
subscribe		A subscription form, which may be copied, can be found on page 282 of this issue