

DEED OF COVENANT

If you pay income tax in the UK you can, by signing this Deed of Covenant, greatly increase the value of your subscription to the FFPS at no extra cost to you.

I _____
(full name, block letters)
of _____

hereby covenant with the Fauna and Flora Preservation Society, whose office is c/o Zoological Society of London, Regent's Park, London NW1 4RY, that for a period of four years from the date hereof, or until my death (which ever shall be the shorter period) I will pay annually to the said Society on the _____ day of _____ (this date should be later than the date of signature) in every year such a sum as, after deduction of income tax at the standard rate for the time being in force, amounts to £ _____ (please insert the actual amount of your subscription), such a sum to be paid from my general fund of taxed income.

Signed and sealed by me this _____ day of _____ 19 _____

Signature _____

In the presence of _____
(signature of witness, who should not be your spouse)

Occupation _____

Address _____

BANKERS ORDER

Please send to the FFPS, not to your bank.

Name _____
(block letters)

Account No. _____

Bank _____

Address of Bank _____

Please pay for the credit of:
Fauna and Flora Preservation Society
Account No. 60336130, Barclays Bank plc
(20-17-75), 139/142 North Street, Brighton,
East Sussex BN1 1RU, my subscription of
£ _____ due on _____ and the same
amount on the same day each year until further notice.

Signature _____

Fauna and Flora Preservation Society, 83 North Street,
Brighton, East Sussex BN1 1ZA.

APPLICATION FOR MEMBERSHIP

I/We apply for _____ Membership*

Name in full _____
(block letters)

Title (Mr/Mrs/Ms/Dr/other) _____

Address _____
(block letters)

*MEMBERSHIP CATEGORIES

Standard	£20	Family	£25
Concessionary†	£12	Benefactor	£35
Associate††	£10	Life	£1000

† If applying for Concessionary Membership, please specify whether senior citizen _____, unemployed _____, or full-time student _____. If student please give date you expect to finish studies _____.

†† This category does not entitle you to receive the Society's journal *Oryx*.

I enclose £ _____

Plus 30% for payments
in other currencies _____

Plus £6.40 for airmail
rate (see inside front
cover for despatch
details) _____

TOTAL ENCLOSED _____

OR I wish to pay by Banker's Order

BANKERS ORDER

Please send to the FFPS, not to your bank.

Name _____
(block letters)

Account No. _____

Bank _____

Address of Bank _____

Please pay for the credit of:
Fauna and Flora Preservation Society
Account No. 60336130, Barclays Bank plc
(20-17-75), 139/142 North Street, Brighton,
East Sussex BN1 1RU, my subscription of
£ _____ due on _____ and the same
amount on the same day each year until further notice.

Signature _____

Fauna and Flora Preservation Society, 83 North Street,
Brighton, East Sussex BN1 1ZA.

NEW

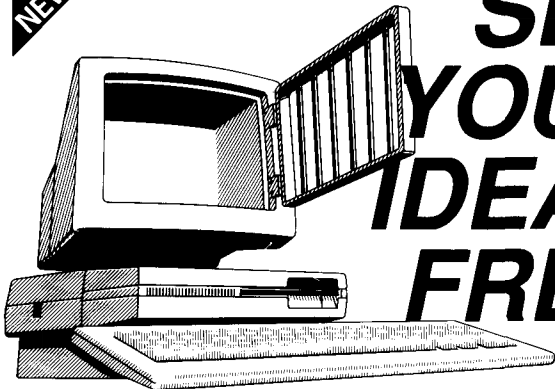

SET YOUR IDEAS FREE

ideaList

ideaList will set you and your data free from the prisons of regular PC database managers.

Designed for lightning-fast, full-text searching of bibliographical references and abstracts, ideaList can help you with all your other loosely-formatted data – notes, results, jottings and the rest.

- Finds any word, date or number in any record – in milliseconds – no matter how large your database or primitive your PC
- Variable-length fields and records – up to about 10 000 words each
- Many types of record in one database
- 194 ways to search
- Omnivorous importing – DBF and Medline, wordprocessor etc text files
- Flexible exporting (including re-formatting names/initials)
- Cross-referencing
- Familiar and complete editor (including clipboard)
- Windows-style screen
- Mouse support
- 16-record demo version available on request.

Price: only £120/US\$195 – less 20% to academic buyers.

via the addition
compiled at the end of a
h have been made, (b) m
that particularly reference

$$\frac{dw}{\beta^2 c^2 \epsilon}$$

$$\beta = \sum_{i=1}^k \log$$

$$\sum_{i=1}^k \exp \{z_i\}$$

$$\sum_{i=1}^k R(t_i)$$

$$2m\beta^2 \gamma^2 c$$

$$\hbar \omega$$

The storage and of some type of f tries are added.

Vuwriter^{II}

NEW

Vuwriter^{II} is a proper wordprocessor for scientists: fast, full-featured and IBM-compatible, yet as simple as ABC. Drop-down menus, helpful dialog boxes and mouse support will have you dialing Vuwriter's slick editor, equation layouts and scientific fonts in next to no time.

- Full wordprocessor command set
- Maths/Greek fonts
- Windows-style, WYSIWYG display
- 15 levels of sub/super-script
- Vertically aligned proportional-space text
- Varying margins within pages
- Two files on screen
- Macros
- Mailmerge
- Spelling checker
- Epson/HP/PostScript support.
- Demonstration version available on request.

Price: £425 – less 20% to academic buyers.

(Apply for separate prices in USA/Canada.)

Vuwriter^{II} is a product of Vuman Computer Systems Ltd.

Fax: (+44 8657) 721205 (24hrs). Tel: Peter Kibby on (+44 8657) 240201.

Prices: add VAT in UK; airmail and support incl; subject to change without notice.

Please send me: _____ Name _____

_____ Address _____

_____ Zip _____

* area code from outside UK.

Return coupon to: Peter Kibby, Blackwell Scientific Software, BSP Ltd, Osney Mead, Oxford OX2 0EL, UK, USA/Canada: c/o Blackwell Scientific Software, BSP Inc, 3 Cambridge Ctr Suite 208, Cambridge MA 02142 USA.

Blackwell Scientific Software

MACINTOSH/
MS-WINDOWS
COMPATIBLE

NEW

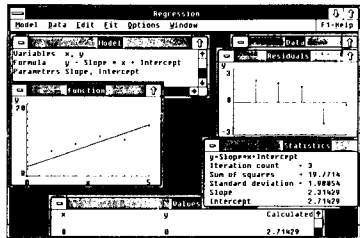

FITS ANY FUNCTION TO EXPERIMENTAL DATA

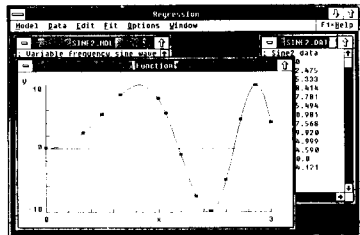

Regression

Regression now makes it easy for you to fit any function to your research data, on either a PC running MS-Windows or an Apple, Macintosh.

You enter the function (model) that you wish to fit as a simple, natural language equation. The function can be any that you define: common arithmetical/transcendental functions are available, including logarithmic, exponential and trigonometric. You can include up to 10 parameters and 100 data points, and weight residuals in different ways to suit the error structure of the data.

You can store models and data, and retrieve and edit them. Examples distributed free on disk include hyperbolic functions, mono- and bi-exponential functions and Rot/Cot curves. The documentation includes discussion of optimization strategies and the strengths of different algorithms.

• Demonstration version available on request for Macintosh or PC; requires MS-Windows to run on a PC.

Price: £150/US\$225 – less 20% discount to academic purchasers.

Use coupon on left.

Trademarks/owners: Apple and Macintosh/Apple Computer Inc; MS-Windows/Microsoft Corporation

Blackwell Scientific Software

Notes for contributors

General *Oryx* publishes original articles and reports dealing with the conservation of species and habitats throughout the world, with particular emphasis on those that are endangered.

Edited manuscripts are returned to authors so that corrections can be made before typesetting. Authors should check these carefully since corrections at page proof stage are expensive. Page proofs will be sent to the author for approval before going to press. Contributors receive two free copies of the journal and will be entitled to buy additional copies at £1.80 each, post free. Offprints may be ordered at cost price.

Contributions should be concise but informative, normally in English. Articles should be as short as possible, preferably under 2500 words, and very short articles are acceptable.

Manuscripts should be typed on one side only and double-spaced on A4 paper (208×298 mm). The left-hand margin must be at least 40 mm wide. Two copies should be submitted and authors are also invited to submit papers on disk, either 5¼" IBM compatible or 3½" Apple format in most word-processing programs. Correspondence should be sent to: Dr Jacqui Morris, Editor of *Oryx*, Fauna and Flora Preservation Society, 79–83 North Street, Brighton, East Sussex BN1 1ZA, UK.

Footnotes should be avoided but, if necessary, should be indicated with asterisks in the text.

The author's name and postal address should follow any acknowledgments and references at the end of the article.

References in the text should give the author's

name with the year of publication in parentheses. The reference list should be in alphabetical order and include the full article title.

References should be given according to the abbreviations in the *World List of Scientific Periodicals*. Thus:

Aveling, C. and Harcourt, A.H. 1984. A census of the Virunga gorillas. *Oryx*, **18**, 8–13.

Hartshorn, M.G. 1983. Wildlife conservation in Central America. In: *Tropical Rain Forest: Ecology and Management* (eds S. L. Sutton, T. C. Whitmore and A. C. Chadwick), pp. 421–423. Blackwell Scientific Publications, Oxford.

Illustrations are welcomed and ideally should be glossy, black-and-white whole-plate prints. Good colour slides are acceptable if black-and-white photographs are not available.

Line drawings and maps should be in black ink on strong white or translucent paper. Lettering on maps and figures should be sent on a separate copy of the figure along with the unlabelled original.

Captions for figures should be typed consecutively on a separate sheet.

Tables. Each table should be self-explanatory and typed on a separate sheet with an appropriate caption.

Scientific names should be underlined and not placed in parentheses. Species' names should follow a named checklist, which should be mentioned in a covering letter where there is a risk of confusion.

The first time a species is mentioned its scientific name should be given. English names should be lower case throughout except where they incorporate a proper name.

Oryx Editorial Board

Dr Pat Morris (Chairman)

Dr Kathleen Blanchard

Dr Lee Durrell

Maisie Fitter

Dr Terry E. Graham

Nicholas Hammond

Dr Chris Humphries

Anthony Huxley

Brian Jackman

Dr Alison Jolly

Dr John Sparks

R. I. Vane-Wright

Dr Maureen Whalen

Edward Wright

Contents

News and Views 1

The slaughter of Sahelian wildlife by Arab royalty
John E. Newby 6

Conservation before the crisis – an opportunity in
Gabon
Thomas O. McShane 9

The conservation of loggerhead turtles in
Zakynthos, Greece
Lynda M. Warren and Eleni Antonopoulou 15

Black rhinos and African elephants: lessons for
conservation funding
N. Leader-Williams 23

Northern Europe's most important bat
hibernation site
Zbigniew Urbanczyk 30

Briefly 35

Book Reviews 49

FFPS News 53

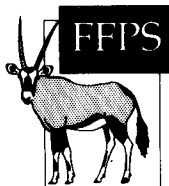

Blackwell Scientific Publications

OXFORD LONDON EDINBURGH

BOSTON MELBOURNE

Typesetting and composition by Plumpton Green Publishing Services
Printed by Grosvenor Press, Cosham, Portsmouth