

BISON

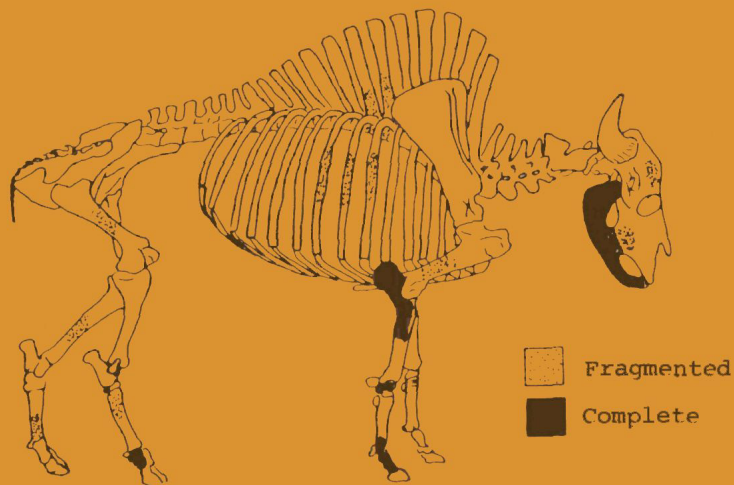

# AMERICAN ANTIQUITY

JOURNAL OF THE SOCIETY FOR AMERICAN ARCHAEOLOGY

VOLUME 50 NUMBER 4

OCTOBER 1985

## OFFICERS OF THE SOCIETY FOR AMERICAN ARCHAEOLOGY

*President:* DON D. FOWLER, Department of Anthropology, University of Nevada, Reno NV 89557.

*President-elect:* DENA DINCAUZE, Department of Anthropology, University of Massachusetts, Amherst, MA 01003.

*Secretary:* BRUCE D. SMITH, Department of Anthropology, National Museum of Natural History, Smithsonian Institution, Washington, D.C. 20560.

*Treasurer:* ANNETTA L. CHEEK, National Park Service, Department of the Interior, Washington, D.C. 20240.

*Treasurer-elect:* ROBERT J. SHARER, Department of Anthropology, University Museum, University of Pennsylvania, Philadelphia, PA 19104.

*Editor:* PATTY JO WATSON, Department of Anthropology, Washington University, St. Louis, MO 63130.

*Executive Committee Members:* THOMAS R. HESTER, Center for Archaeological Research, University of Texas, San Antonio, TX 78285; KEITH KINTIGH, Department of Anthropology, University of California, Santa Barbara, CA 93106; MARK P. LEONE, Department of Anthropology, University of Maryland, College Park, MD 20742; PRUDENCE RICE, Department of Anthropology, Florida State Museum, University of Florida, Gainesville, FL 32611.

*Executive Director:* JEROME A. MILLER, Society for American Archaeology, 1511 K St., N.W., Suite 716, Washington, D.C. 20005.

## EDITORIAL STAFF OF AMERICAN ANTIQUITY

*Editor:* PATTY JO WATSON, Department of Anthropology, Washington University, St. Louis, MO 63130.

*Associate Editor for Reviews and Book Notes:* JERALD T. MILANICH, Florida State Museum, Department of Anthropology, Gainesville, FL 32611.

*Associate Editor for Current Research:* LYNNE GOLDSTEIN, Department of Anthropology, University of Wisconsin, Milwaukee, WI 53201.

*Associate Editor for Obituaries:* NATHALIE F. S. WOODBURY, Rt. 3, Amherst, MA 01002.

*Consulting Editor for Mathematics and Statistics:* GEORGE L. COWGILL, Department of Anthropology, Brandeis University, Waltham, MA 02254.

*Assistant Editor:* KAREN G. LUCAS.

*Editorial Assistant:* MARY C. KENNEDY.

AMERICAN ANTIQUITY (ISSN 0002-7316) is published quarterly in January, April, July, and October. Subscription is by membership in the Society for American Archaeology, 1511 K Street, N.W., Suite 716, Washington, D.C. 20005. Annual dues for individual members are \$50.00, for institutional subscribers \$75.00, for students and retired (over 65), \$25.00, for foreign members \$40.00. Annual membership dues include \$25.00 for the subscription to *American Antiquity*. Spouses of members are eligible for joint memberships at \$10.00 per year (subscription not included). *American Antiquity* is not available for exchange. Address requests for individual or institutional memberships, instructions for changes of address, and orders for back issues to: Society for American Archaeology, 1511 K Street, N.W., Suite 716, Washington, D.C. 20005. Claims for non-receipt and for damaged copies must be made within 90 days (U.S.) or 180 days (non-U.S.) of the publication date for free replacement. Non-U.S. deliveries cannot be guaranteed; non-U.S. members and subscribers may purchase replacement copies at a 20% discount. *American Antiquity* is printed at The Allen Press, Lawrence, Kansas.

Second class postage paid at Washington, D.C. and additional mailing offices. POSTMASTER: Send address changes to the Society for American Archaeology, 1511 K Street, N.W., Suite 716, Washington, D.C. 20005.

## NOTICE TO AUTHORS

*American Antiquity* publishes papers on the archaeology of the Western hemisphere and closely related subjects. Material for the Articles, Reports, Forum, and Comments sections should be submitted to the Editor, publications for review to the Associate Editor for Reviews and Book Notes, and information for Current Research to the Associate Editor for Current Research. **Authors should submit an original and two copies of their manuscripts. A detailed guide to stylistic and technical matters of manuscript preparation appeared in April, 1983 (vol. 48, no. 2).**

# AMERICAN ANTIQUITY

VOLUME 50 NUMBER 4 OCTOBER 1985

Patty Jo Watson, *Editor*

*Associate Editors:* Jerald T. Milanich (*Reviews and Book Notes*),  
Lynne Goldstein (*Current Research*), Nathalie F. S. Woodbury (*Obituaries*)

*Assistant Editor:* Karen G. Lucas  
*Editorial Assistant:* Mary C. Kennedy

## CONTENTS

|  |  |     |
|--|--|-----|
| Coosa: A Chiefdom in the Sixteenth-Century<br>Southeastern United States   | <i>Charles Hudson, Marvin Smith,<br/>David Hally, Richard Polhemus, and Chester DePratter</i>                | 723 |
| Tribe Versus Chiefdom in Lower Central<br>America  | <i>Winifred Creamer and Jonathan Haas</i>  | 738 |
| Debitage Analysis and Archaeological<br>Interpretation   | <i>Alan P. Sullivan, III and Kenneth C. Rozen</i>  | 755 |
| ANNUAL REVIEW OF OLD WORLD ARCHAEOLOGY, coordinated by Peter S. Wells  |  |     |
| Theoretical Directions in European<br>Archaeology  | <i>Peter Bogucki</i>   | 780 |
| Recent Research in Central Asia  | <i>Philip L. Kohl</i>  | 789 |
| REPORTS  |  |     |
| Tree-Ring Dating of Baldcypress and the<br>Potential for Millennia-Long Chronologies<br>in the Southeast           | <i>David W. Stahle, Edward R. Cook, and James W. C. White</i>  | 796 |
| The Third Dimension in Site Structure: An<br>Experiment in Trampling and Vertical<br>Dispersal                     | <i>Diane P. Gifford-Gonzalez, David B. Damrosch, Debra R. Damrosch,<br/>John Pryor, and Robert L. Thunen</i> | 803 |
| Diet and Parasitism at Dust Devil Cave   | <i>Karl J. Reinhard, J. Richard Ambler,<br/>and Magdalene McGuffie</i>                                       | 819 |
| Deer Densities and Population Dynamics:<br>A Cautionary Note   | <i>William A. Starna and John H. Relethford</i>  | 825 |
| Tomato Springs: The Identification of a<br>Jasper Trade and Production Center in<br>Southern California            | <i>Marie G. Cottrell</i>   | 833 |
| Middle Prehistoric Period Adaptations and<br>Paleoenvironment in the Northwestern<br>Plains: The Sun River Site    | <i>Sally T. Greiser, T. Weber Greiser, and Susan M. Vetter</i>   | 849 |
| COMMENTS   |  |     |
| Ethnoarchaeology and Behaviorism: Comments<br>on Gilman's Review of <i>Ethnography</i> by<br><i>Archaeologists</i> | <i>William Hampton Adams</i>   | 878 |
| Comments on Tainter and Lucas's "Epistemology<br>of the Significance Concept"                                      | <i>Michael A. Glassow</i>  | 879 |
| CURRENT RESEARCH, edited by Lynne Goldstein  |  |     |
| Central America, Mesoamerica, Northeast,<br>Southeast, Greater Southwest   |  | 881 |

*American Antiquity* is indexed in the *Social Sciences and Humanities Index* and in *Anthropological Literature*. Articles appearing in this journal are annotated and indexed in *Historical Abstracts* and in *American History and Life*.

Copyright © 1985 by the Society for American Archaeology. All rights reserved.

ISSN 0002-7316

Reviews

|  |                                  |
|--|----------------------------------|
| Ernestine L. Green (editor): Ethics and Values in Archaeology  | <i>J. Ned Woodall</i> 916        |
| Andrew Goudie: Environmental Change  |                                  |
| Leona Marshall Libby: Past Climates: Tree Thermometers, Commodities, and People  | <i>Joel Gunn</i> 917             |
| William A. Longacre, Sally J. Holbrook, and Michael W. Graves (editors): Multidisciplinary Research at Grasshopper Pueblo, Arizona | <i>Douglas W. Schwartz</i> 918   |
| John S. Henderson: The World of the Ancient Maya   | <i>John W. Fox</i> 919           |
| William J. Folan, Ellen R. Kintz, and Laraine A. Fletcher: COBA: A Classic Maya Metropolis   | <i>Don S. Rice</i> 920           |
| Frederick W. Lange and Doris Z. Stone (editors): The Archaeology of Lower Central America  | <i>Patricia Urban</i> 921        |
| M. R. Jarman, G. N. Bailey, and H. N. Jarman (editors): Early European Agriculture: Its Foundations and Development                | <i>Ruth Tringham</i> 922         |
| S. S. Frere and J. K. S. St. Joseph: Roman Britain from the Air  | <i>Scott L. H. Madry</i> 923     |
| F. E. Smiley, Deborah L. Nichols, and Peter P. Andrews (editors): Excavations on Black Mesa, 1981: A Descriptive Report            | <i>Michael S. Berry</i> 924      |
| James L. Phillips and James A. Brown (editors): Archaic Hunters and Gatherers in the American Midwest                              | <i>Jefferson Chapman</i> 925     |
| B. L. Turner II and Peter D. Harrison: Pulltrouser Swamp Ancient Maya Habitat, Agriculture, and Settlement in Northern Belize      | <i>Alfred H. Siemens</i> 926     |
| Duccio Bonavia: Precerámico peruano: Los Gavilanes: Mar, desierto y oasis en la historia del hombre                                | <i>Christine Ann Hastorf</i> 927 |
| Phil C. Weigand and Gretchen Gwynne (editors): Mining and Mining Techniques in Ancient Mesoamerica                                 | <i>Robert N. Zeitlin</i> 929     |
| Stephen C. Porter (editor): Late-Quaternary Environments of the United States, Volume 1, The Late Pleistocene                      | 930                              |
| H. E. Wright, Jr. (editor): Late-Quaternary Environments of the United States, Volume 2, The Holocene                              | <i>David M. Helgren</i> 930      |
| David H. Thomas: The Archaeology of Monitor Valley 2. Gatecliff Shelter  | <i>Jesse D. Jennings</i> 931     |

Book Notes

|  |     |
|--|-----|
| The Phipps Bend Archaeological Project; Pour la Normalisation de la Description des Poteries; Cultural Conservation: The Protection of Cultural Heritage in the United States; Lithic Technology: An International Annotated Bibliography 1725–1980; Kidder Point and Sears Island in Prehistory; Prehistoric Subsistence and Population Change Along the Lower Agua Fria River, Arizona: A Model Simulation; Maya Society Under Colonial Rule: The Collective Enterprise of Survival; Prehistoric Andean Ecology: Man, Settlement, and Environment in the Andes. Stone Technology; Cultural Frontiers in the Upper Cache Valley, Illinois; The Bridges Site (11-Mr-11) A Late Prehistoric Settlement in the Central Kaskaskia Valley; Archaeological Ethnography among MacKenzie Basin Dene, Canada; Aasivissuit—The Great Summer Camp: Archaeological, Ethnographical and Zoo-archaeological Studies of a Caribou-hunting Site in West Greenland; The Rat Indian Creek Site and the Late Prehistoric Period in the Interior Northern Yukon | 932 |
|--|-----|

ADDENDUM 935

INDEX TO VOLUME 50 936

---

The cover illustration is taken from Figure 11 in the Report by Sally T. Greiser, T. Weber Greiser, and Susan M. Vetter.