

August
1996

The Journal of

Laryngology & Otology

Founded in 1887
by Morrell Mackenzie & Norris Wolfenden

Edited by Neil Weir

Assistant Editors
Carol Wengraf,
Richard Ramsden,
David Proops,
Valerie Lund,
Henry Grant,
Andrew Jones,
Guy Kenyon,
Michael Rothera,
Martin Bailey,
Liam Flood,
Patrick Bradley &
Nick Jones

Emeritus Advisor
in Pathology
Imrich Friedmann

Advisors in Pathology
Brian Manners,
Christopher Milroy &
Lesley Smallman

Advisor in Audiology
Linda Luxon

Advisors in Radiology
Glyn Lloyd &
Peter Phelps

Advisors in Statistics
Anthony Hughes,
Peter Kelly & Janine Gray

Production Editors
Gillian Goldfarb &
Jennifer Almond

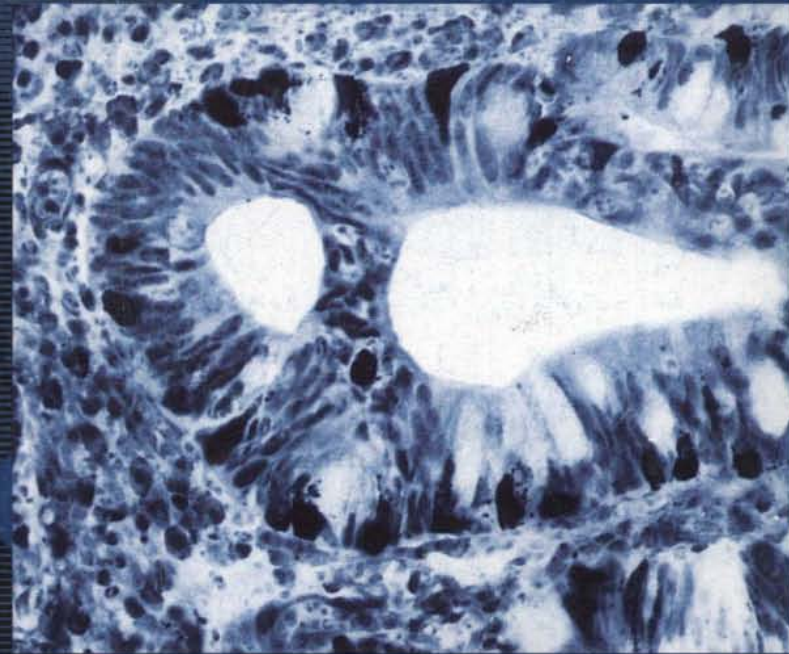

features:

The First Garnett Passe and Rodney
Williams Memorial Lecture

The history of percutaneous
tracheotomy

Problems of audiogram assessment
in patients with severe hearing
impairment

Human papillomavirus and p53
oncoprotein in verrucous carcinoma
of the larynx

Pseudocyst of the auricle: a new
method of treatment

Bilingual hearing acquisition in
Welsh and English following
cochlear implantation

V o l

1 1 0

No 8

MED-EL

NEW! High Speed COMBI 40+

Speeding towards
Natural sound

Reliability

TWENTY YEARS EXPERIENCE

For over twenty years MED-EL scientists have developed cochlear implant technology, resulting in the New High Speed Combi 40+. The Combi 40+ is a repackaging of the highly reliable Combi 40 implant system, which has been implanted in over 350 patients with no device failures.



Technology

FASTER PROCESSING

The high speed Combi 40+ marks another significant step towards optimizing cochlear implant technology. With over 18,000 pulses per second, the fast Continuous Interleaved Sampling (CIS) strategy provides superior levels of open-set speech understanding.

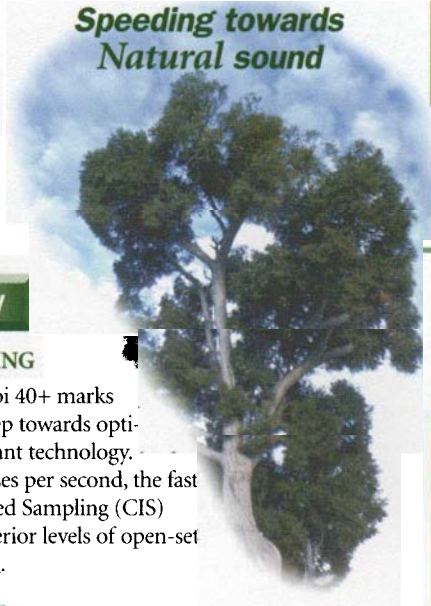

B.T.E. UPGRADABLE

The high speed Combi 40+ achieves increased stimulation rate with low energy requirements. This will allow for the development of a CIS processor that will be fully contained in a Behind The Ear (B.T.E.) housing.

Service

UNPARALLELED SERVICE

MED-EL is a European company with six subsidiaries and nine service centres, dedicated to providing excellent local service.

ACCEPTS FUTURE STRATEGIES

The Combi 40+ system offers the most advanced technology available and provides flexibility to implement the next generation of speech strategies currently under development.

MINIATURIZED IMPLANT

The Receiver/Stimulator package has been reduced in thickness to less than 4mm, while retaining all proven safety features, such as thick walls and individual output coupling capacitors.

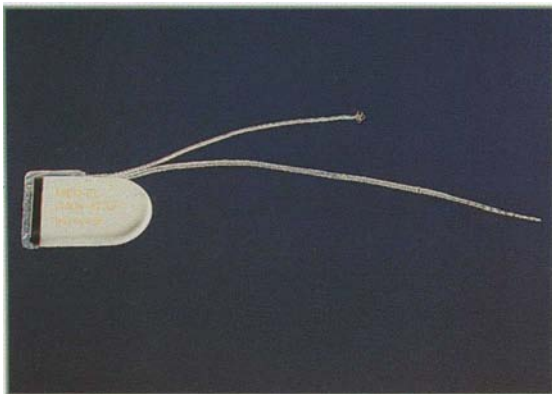

MRI COMPATIBILITY

The Combi 40+ implant is compatible with some Magnetic Resonance Imaging (MRI).

DEEP INSERTION

The 24 electrode-contacts of the Combi 40+ can be inserted to a depth of 31mm.



MED-EL Headquarters
Fürstenweg 77a • A-6020 Innsbruck • Austria
Tel: +43-512 / 28 88 89 • Fax: +43-512 / 29 33 81

MED-EL Vienna
Währinger Strasse 6-8 / 4 / 17 • A-1090 Wien • Austria
Tel: +43-222 / 31 72 400 • Fax: +43-222 / 31 72 4004

MED-EL Deutschland GMBH
Truhenseeweg 2 • D-82319 Starnberg • Germany
Tel: +49-8151 / 77 030 • Fax: +49-8151 / 77 03 23

MED-EL UK Limited
Bridge Mills • Huddersfield Road • Holmfirth • HD7 2TW • UK
Tel: +44-14 84 / 68 62 23 • Fax: +44-14 84 / 68 60 56

MED-EL Corporation
236 Holland Str. 2 • Somerville • MA 02144 • USA
Tel: +1-617 / 623 3739 • Fax: +1-617 / 623 3751

MED-EL Latin America
Sarmiento 212 • Buenos Aires • Argentina
Tel: +54-1 / 3452704(05) • Fax: +54-1 / 3340166

Representation through distributors in other countries



The Journal of Laryngology and Otology

(Founded in 1887 by MORELL MACKENZIE and NORRIS WOLFENDEN)

Edited by NEIL WEIR

Assistant Editors CAROL WENGRAF, RICHARD RAMSDEN, DAVID PROOPS, VALERIE LUND, HENRY GRANT, ANDREW JONES, GUY KENYON, MICHAEL ROTHERA, MARTIN BAILEY, LIAM FLOOD, PATRICK BRADLEY & NICK JONES

Production Editors GILLIAN GOLDFARB & JENNIFER ALMOND

INSTRUCTIONS FOR AUTHORS

1. Original articles which have not been published elsewhere are invited and should be sent to the Editor. They are considered for publication on the understanding that they are contributed to this *Journal* solely. Reproduction elsewhere in whole or in part, is not permitted without the previous written consent of the Author and Editor and the customary acknowledgement must be made. Normally an original main article should not exceed 7500 words.

Longer articles or theses will be considered for publication as *Supplements*, at the expense of the authors or their employing authorities.

2. Manuscripts should be **typewritten** in **duplicate** on one side of the paper only (A4 297 x 210 mm) and double spaced, with wide margins.

Begin each component on a new page in the following sequence: title page, abstract, text, acknowledgements, references, tables and legends.

(a) **Title page**—Titles should be short with names of the authors, higher degrees only. Details of the departments in which the authors work should be put lower down. An address for correspondence should be supplied together with the author who should receive this; this will ultimately appear beneath the list of references. Any change of address should be notified. If the paper was presented at a meeting, the details of this must be given and will be inserted at the bottom of the first page of printed script.

(b) **Abstract**—This should contain not more than 150 words and include a statement of the problem, the method of study, results and conclusions; a 'summary' section should **not** be included in the main manuscript. **No paper will be accepted without an abstract.**

(c) **Key Words**—Only those appearing as Medical Subject Headings (MeSH) in the supplement to the Index Medicus may be used; where no appropriate word(s) are listed those dictated by common sense/usage should be supplied.

(d) **Text**—Suggested outline—(1) introduction, (2) materials and methods, (3) results, (4) discussion, (5) conclusion.

(e) **Tables** are adjuncts to the text and should not repeat material already presented.

(f) **Illustrations**—Two sets of illustrations, one with each copy of the manuscript, must be submitted and all authors should remember that the single column width is 80mm. One set of illustrations should, therefore, not exceed this width and they should ensure that the essential features are illustrated within this dimension.

Coloured illustrations will be charged to authors, unless a special grant is authorized by the Editor.

Written permission from the publisher must be provided to the *Journal* in order to republish material with copyright elsewhere and also from the senior author where necessary. Consent to be obtained from a patient if a photograph of their face is to be reproduced.

(g) **Measurements** must be in metric units, with Système Internationale (SI) equivalents given in parentheses.

(h) **References**—For *Journal* articles, The Harvard system of recording references should be used, e.g. Green, C. and Brown, D. (1951) The tonsil problem. *Journal of Laryngology and Otology* 65: 33–38. A paper written by more than two authors should be abbreviated in the text, e.g. Green *et al.* (1951), but *all* the authors should be given in the list of references. The titles of all *Journals* should be given without abbreviation. **References should be listed in alphabetical order**; use of the Vancouver system will **not** be accepted.

For single-author books, the following style should be used: Green, C. (1951) *The tonsil problem*, 2nd Edition. vol. 1, Headley Brothers Ltd., Ashford, Kent, pp 33–38.

For papers in multi-books with one or more editors, the reference should include the title of the chapter and the names of the editors, together with the number of the edition as e.g. Brown, D. (1951) Examination of the ear. In *Diseases of the Ear, Nose and Throat*. 2nd Edition. (White, A., Black, B., eds.), Headley Brothers Ltd., Ashford, Kent, pp 33–38.

It is most important that authors should verify personally the accuracy of every reference before submitting a paper for publication. The names of authors cited in the References should be given in alphabetical order.

(i) **Drugs**—The proper names of drugs must be used. One reference can be made to the brand name if it is felt to be important to the study.

(j) **Financial disclosures**—In the submission letter to the Editor, the authors must list all affiliations with or financial involvement in, organizations or entities with a direct financial interest in the subject matter or material of the research discussed in the manuscript.

(k) **Declaration**. Each manuscript must be accompanied by a letter of declaration to be signed by each author to confirm that they have seen, read and approve the contribution bearing their name.

(l) **Rejections**—All manuscripts which are rejected will no longer be returned to the authors. Those submitting papers should, therefore, ensure that they retain at least one copy and the reference numbers, if any, of the illustrations. The only exception to this will be those manuscripts with colour illustrations which will be returned *automatically* by Surface Mail.

(m) **Facsimile (FAX)**—All authors should send a Facsimile number whenever possible to speed communication; this particularly applies to those outside the United Kingdom. Manuscripts with no visual illustrations (X-rays/pathology) may be sent by facsimile.

3. Page proofs are sent to authors for corrections, which should be kept to a minimum; they must be clearly marked, and no extra matter added. Proofs should be returned within 5 days.

4. Orders for reprints must be sent when returning page proofs, and for this purpose special forms are supplied.

5. Editorial communications may be addressed to **The Editor, Journal of Laryngology and Otology, c/o Headley Brothers Ltd., The Invicta Press, Ashford, Kent TN24 8HH, or sent by FAX (01483 451874).**

6. **The annual subscription is £100.00 Institutions & Libraries US\$230.00; £85.00 Individuals US\$195.50; £45.00 Registrars, Residents and Interns.** (Those in training should submit a certificate from The Head of the Department giving details of their appointment; those who qualify must supply their *home* address for mailing direct). Claims to be made for missing issues within 6 months of each publication date.

7. Single copies of current or back numbers (when available) will be on sale at £12.00 each (including postage).

8. **SUPPLEMENTS** published at 'irregular' intervals with subscription, available separately on request.

9. All subscriptions, advertising and business communications should be sent to the publishers, or subscription agents.

Instructions for Occasional Articles

Review Articles. Articles of this type, preferably not exceeding 3,000 words will be considered but the author(s) are expected to be a recognized authority on the topic and have carried out work of their own in the relevant field.

Historical Articles. Articles of this type are generally encouraged, but it is obvious that they have to provide some new information or interpretation, whether it be about a well-known person or for example an instrument associated with him, but those from within a Hospital's own department who have made a hitherto less well-known contribution would be welcome.

Audit Articles. Articles should be of general audit interest—not specifically departmental. It should always be demonstrated that the 'audit cycle' has been completed.

'Silence in Court'. Articles on medicolegal topics are welcome but a preliminary letter written beforehand is requested to ensure that the contribution would be appropriate.

Short Communications. This feature will be used on an occasional basis. Examples of material suitable for inclusion under this title would be, for example, a piece of work which was of clinical interest but had failed to produce findings which were of statistical significance; where an investigative technique has been applied to an allied field, not warranting a further in-depth description of its earlier application and methodology.

Radiology in Focus. Short reports on cases in which the radiology has been crucial in the making of the diagnosis or the management of a particular case now appear on a monthly or bimonthly basis. This spot is to encourage clinicians and radiologists to produce material of particular interest in the specialty and to encourage co-operation in this field. Only presentations with first-class illustrations can be accepted and these must emphasize a problem of unusual clinical interest.

Pathology in Focus. Articles which are of pathological interest with particular emphasis on the way the diagnosis was achieved now appear on a monthly or bimonthly basis. It is hoped that clinicians will involve their pathologists in these reports, and all illustrations must be of first-class quality. Where a department, particularly those overseas, may not have such specialized facilities. It may be possible, if a block or several unstained sections are provided for our Adviser to produce or supplement the illustration submitted. Only contributions of particular pathological interest will be accepted.

Oncology in Focus. This new feature is for papers concerned with oncological treatment and investigation.

Letters to the Editor. This feature has been re-introduced to give those who wish to comment about a paper previously published within the *Journal*, an opportunity to express their views. Wherever possible, the original author is asked to add his further comment, thereby adding to the value of the contribution. Such letters should be sent as soon as possible after publication of each month's issue of the *Journal* in the hope of including them early thereafter.

'Mini-papers', such as those which appear in the *British Medical Journal*, *Lancet*, or *New England Journal of Medicine*, will not be acceptable except on the rare occasion that they bring information of immediate interest to the reader.

HEADLEY BROTHERS LTD, THE INVICTA PRESS, ASHFORD, KENT

© *Journal of Laryngology and Otology Ltd.*, 1996 ISSN 0022-2151

Periodicals Postage Paid at Rahway N.J.

Postmaster: Send address corrections to The Journal of Laryngology and Otology, c/o Mercury

Airfreight International Ltd. Inc., 2323 Randolph Avenue, Avenel, N.J. 07001. Frequency of Publication: Monthly.



The Royal Marsden NHS Trust

Rehabilitation in Laryngeal Cancer

The Head and Neck Unit of the Royal Marsden Hospital in conjunction with Professor Eric Blom present a two day course on aspects of rehabilitation following treatment of laryngopharyngeal carcinoma.

The workshop includes lectures, interactive video demonstration of surgical techniques and seminars on aspects of swallowing and voice restoration. The course is directed at Head and Neck and reconstruction surgeons, speech therapists and nurses involved in the management and rehabilitation of laryngectomy patients.

| | | |
|--------------------|---|------|
| Course Organisers: | Mr Peter H Rhys Evans and Professor Eric Blom | |
| Date: | 14–15 November 1996 | |
| Venue: | The Education and Conference Centre The Royal Marsden Hospital London SW3 6JJ | |
| Registration: | Consultant | £250 |
| | Consultant/Speech Therapist Team | £265 |
| | Speech Therapist/Nurse | £100 |
| | Trainee Registrar | £150 |

Further details of programme and (registration) application forms from:

Mr P H Rhys Evans
The Head and Neck Unit
The Royal Marsden Hospital
Fulham Road, London SW3 6JJ
Tel: 0171-352 8171 ext 2731 Fax: 0171-351 2191

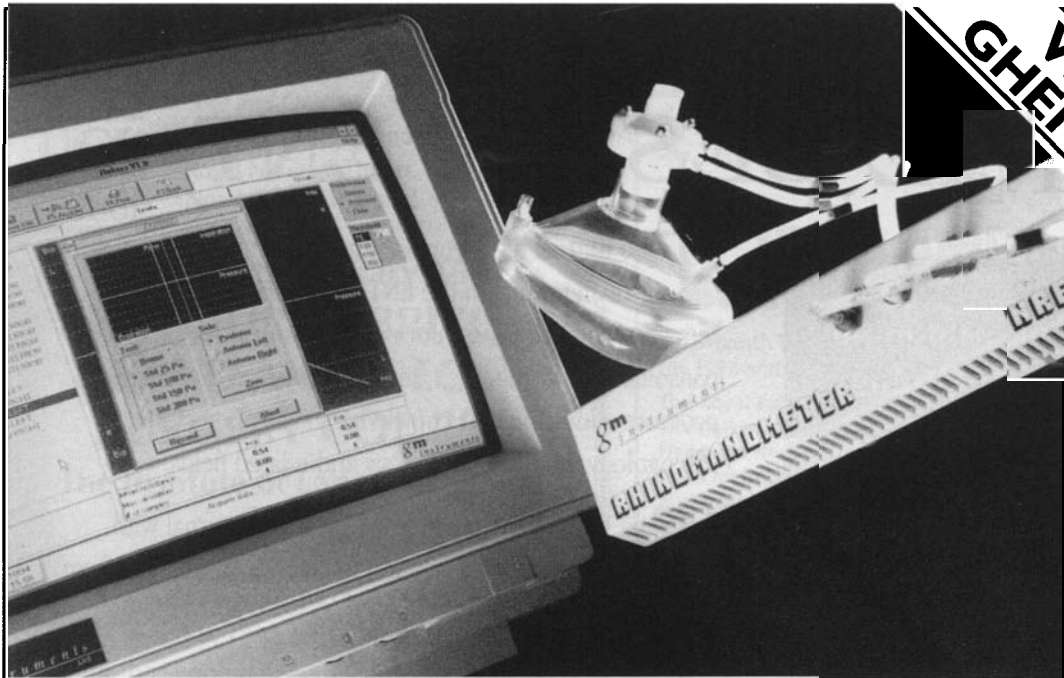

**VISIT US IN
GHENT SEPT 96**

Ltd

g m
i n s t r u m e n t s

For information on the latest developments in

- ACOUSTIC RHINOMETRY
- RHINOMANOMETRY
- CALIBRATION EQUIPMENT AND ACCESSORIES

contact **Eric Greig** of **G M Instruments**

Unit 6, Ashgrove Road,
Kilwinning, KA13 6PU,
Scotland, UK
tel 01294 554664
fax 01294 551154

The Causse 'Universal' Hydroxylapatite Prosthesis

A new prosthesis for ossicular replacement

"... I consider them, even if not perfect, to be the best partial prostheses I have ever used in my life".

Dr J B Causse
Béziers, France.

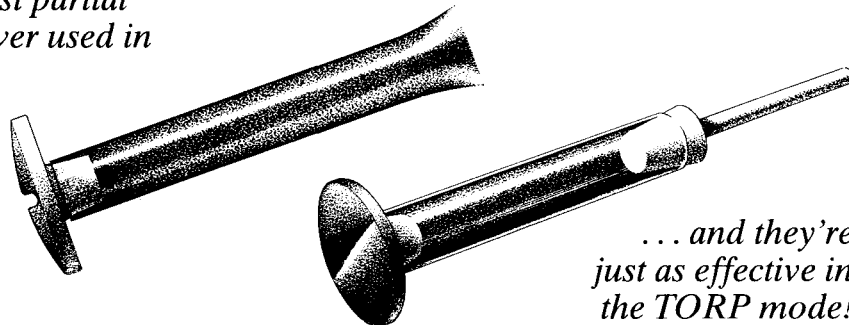

... and they're just as effective in the TORP mode!

Order Code: ORP/1

CE 0120



Exmoor Plastics Ltd., Lisieux Way, Taunton, TA1 2LB, U.K.

Tel: (01823) 276837

Fax: (01823) 334154



EVERY MONTH... THE BEST IN ENT

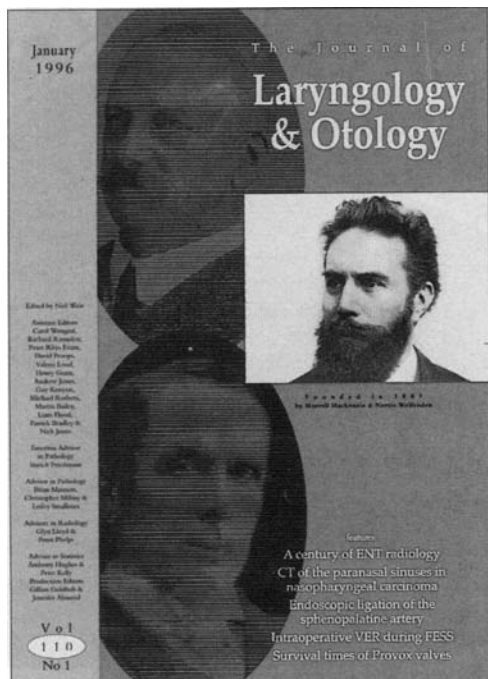

The Journal of Laryngology and Otology was the first British journal in the ENT field. Since 1887, it has remained the definitive information resource for surgeons, consultants and students. The Journal is run as a charity to promote education and knowledge in all spheres of Laryngology, Rhinology, Otology and related fields.

The JLO is very much an international journal with contributors from around the world and readers from over 80 countries.

The JLO contains main Articles, case reports and short communications from all over the world. Other contents include the quarterly book review, selected abstract service, and every ten years there is a comprehensive index issue published. By subscribing to the JLO, you not only gain everyday access to this valuable source of information, but also assist in the promotion of excellence in the ENT domain.

The Journal of Laryngology and Otology

----- ORDER FORM -----

I wish to subscribe to the JLO for one year (12 issues) 1996

Please tick one:

- Standard Rate £85
 Standard Rate U.S. \$195.50
 Registrars, residents and interns Rate £45 (with confirmation of status from head of department)
 Bill me

Cheques must be in pounds sterling or US dollars drawn on a US bank payable to Headley Brothers Ltd.

Name: _____

Address: _____

City: _____ Postal Code: _____

Country: _____

Grade: _____

Mail to: Subscription Department
Journal of Laryngology and Otology
Headley Brothers Ltd
The Invicta Press
Ashford, Kent TN24 8HH
ENGLAND

or Fax to: +44 1233 612345

JLO/AUG 96



Institute of Laryngology
and Otology
University College London
Royal National Throat,
Nose and Ear Hospital



22nd – 25th January 1997
**THE FOURTH BRITISH
HEAD AND NECK
SURGERY COURSE**

The Institute of Laryngology and
Otology

BASE OF FACULTY:
P J BRADLEY, D HOWARD, A S JONES,
A G D MARAN

Further details from:
Administration
The Institute of Laryngology and Otology
330/332 Gray's Inn Road
London WC1X 8EE
Tel. 0171-915 1592/14
Fax. 0171-837 9279
Email. carolyn.williamson@ucl.ac.uk

ROYAL ADELAIDE HOSPITAL

North Terrace, Adelaide, 5000. Phone (08) 222 4000



**HEAD AND NECK
SURGICAL FELLOWSHIP**

A 12-month Fellowship in Head and Neck Surgery is offered for 1997 and 1998.

The Royal Adelaide Hospital is the major teaching hospital of The University of Adelaide. The Department of Otolaryngology, Head and Neck Surgery, is the main tertiary referral centre for head and neck oncology in Southern and Northern Australia and manages over 100 new tumours each year in association with related disciplines.

There is opportunity for clinical research and teaching at undergraduate and postgraduate levels. The successful Fellow will have completed training in otolaryngology head and neck surgery (or equivalent) and have a major interest in surgical oncology.

Please direct enquiries and applications to:
Mr D Hains, Head of Otolaryngology, Royal Adelaide Hospital,
97 Hewitt Avenue, Toorak Gardens South Australia 5065,
telephone 61 8 332 9666, facsimile 61 8 364 2501.

The fellowship has been approved by the Chairman of the Otolaryngology Board of the Royal Australasian College of Surgeons.

The Royal Adelaide Hospital is an equal opportunity employer and promotes a non-smoking environment.

CH28384

**PARANASAL
SINUS SURGERY
UPDATE-SYMPOSIUM**

Zurich - Switzerland
February 26-28
1997

Course organiser:
Daniel Simmen

Invited faculty:

H. Rudert

Kiel - Germany

H. Stammberger

Graz - Austria

Steven D Schaefer

New York - USA

Information:

Dr Daniel Simmen

ENT - Department

University Hospital Zurich

CH-8091 Zurich

Switzerland

FAX: ++41 1 255 45 56

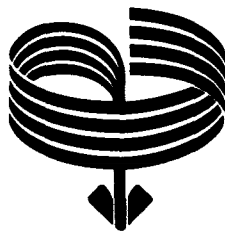

Brånemark System®

*“It’s simply a question
of quality of life”*

Bone Anchored Hearing Aid



BAHA Classic 300

The updated BAHA has **three main improvements**:

The first is the development of a **continuous base tone control** which has flexibility to cover the frequency response range of the four previous models.

The second improvement is the adoption of ABS plastic for the hearing aid casing which offers a more **aesthetic moulded design**, greater strength and colour stability.

THE BAHA CLASSIC 300 ALSO COMES WITH A **FIVE YEAR WARRANTY** (UK Only).

Indications for the BAHA

- **Chronic Otitis Media** - with conductive or mixed hearing loss where the use of air conduction devices is contraindicated.
- **Congenital Malformation** - of the external or middle ear where an air conduction hearing aid cannot be used or is contraindicated.
- **Otosclerosis** - in some cases.

Craniofacial Rehabilitation

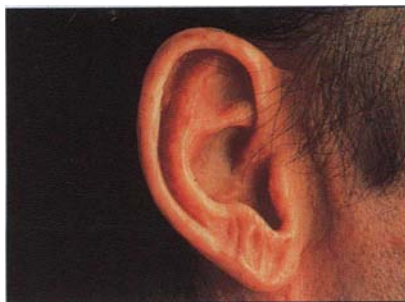
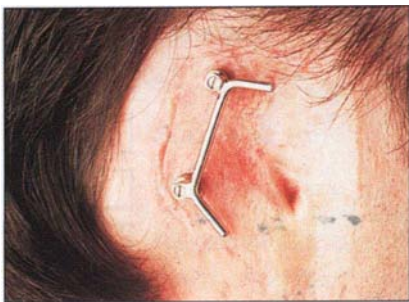

...a reliably retained prosthesis

For further information contact:

Nobel Biocare U.K. Limited
Nobel House, Grand Union Office Park
Packet Boat Lane, Uxbridge UB8 2GH, England
Tel: +44 (0)1895 430650 Fax: +44 (0)1895 430636

Nobel Biocare Norden AB
Box 5211, S-402 24
Gothenburg, Sweden
Tel: +46 (0) 31 35 49 00 Fax: +46 (0) 31 40 69 15

The difference is years of experience

 **Nobel Biocare**